The Janesville Daily Gazette.

VOLUME 28 | Entered at the Post Office at Janesville Wis., as second-class matter. | JANESVILLE, WISCONSIN, WEDNESDAY, MARCH 19, 1884. | Published Every Evening Except Sunday, at $6 a Year. | NUMBER 9

REPUBLICAN STATE CONVENTION.

A convention of the republican party of the state of Wisconsin will be held at Madison on Wednesday, April 30, at 12 o'clock noon, for the purpose of electing four delegates and four alternates from the state at large to the national convention to be held at Chicago, June 3, 1884, to nominate the electoral ticket, to select a republican state central committee, to act upon the proposition of the state central committee as to the change of basis of representation in future conventions, and to transact such other business as may be brought before the convention. Each senatorial and assembly district is entitled to two delegates to the convention.

All citizens are invited to co-operate in the election of delegates to the convention, who are in favor of elevating and dignifying American labor protecting and extending home industries without discrimination in favor of any class or interest, giving free popular education to the masses, securing free suffrage and honest counting of ballots and effectually protecting all human rights in every section of our common country, and who are willing to support the nominees of the national republican convention.

The republicans of the various congressional districts shall have the option of electing their delegates at separate popular delegate conventions, held in the congressional districts at any time within the fifteen days next prior to the meeting of the state convention, or by subdivisions of the state convention into district conventions; and such delegates shall be chosen in the latter method if not elected previous to the meeting of the state convention. All district delegates shall be accredited by the officers of such district conventions.

It having been the practice heretofore in this state to select district delegates by subdivisions of the state convention into district conventions, it is advised by the committee that that method of selecting delegates and electors be continued.

EDWARD SANDERSON, chairman.
HENRY C. PAYNE, secretary and treasurer.
T. D. WEBB, Whitewater.
H. PALMER, Jamesville
E. S. MCBRIDE, Madison.
W. D. HOARD, Fort Atkinson.
W. H. BENNETT, Madison.
G. W. PERKINS, Rosendale.
E. C. WINKLER, Milwaukee.
W. J. LECOUNT, Hartford.
J. H. MEAD, Sheboygan.
GEORGE JESS, Waupun.
THOMAS S. ALLEN, Oshkosh.
L. E. SALE, Green Bay.
GEO. B. SHAW, Eau Claire.
F. A. HUBNER, La Crosse.
L. B. NOYES, Marinette.
J. K. PARMISH, Medford.
A. L. SILVE, Baraboo.
H. D. COLE, Black River Falls.
A. J. TURNER, Portage.

The democrats should establish a museum of curiosities—made up of defeated democratic candidates. It would be an interesting collection of relics.

Mr. Orrin A. Carpenter, the alleged murderer of Zura Burns, can see a silver lining to the cloud. The testimony against him is all in, and his case gives him much hope.

If the democrats want brains and personal integrity in a candidate for the presidency, why don't they take up ex-Senator Thurman? But in their case the bar'l is of more importance than intellect or probity.

The report sent to the Chicago Journal regarding the lumber interest of northern Michigan and Wisconsin lead that paper to say: The lumbermen of Michigan and Wisconsin are in good spirits. The winter has been one of the most favorable ever known for "logging," and they are prepared for and expect a very lively trade the coming season.

Mr. Tabor, who had the honor to sit in the United States senate 30 days, and whose Washington night shirt cost $75, will make an attempt to run for governor of Colorado. He is spending a good deal of money in that direction, and has started the report that he has struck a new silver mine. A rich mine gives a man a wonderfully strong political boom in Colorado.

The naughty Chicago Times indulges in the following comment of Miss Mather: "Margaret Mather's arm, from the shoulder to the wrist is pronounced the finest anatomical development on the American stage. It is a sad reflection on the dramatic taste of the day that Miss Mather's finest anatomical development is not in the right locality to excite the strongest public interest."

A sensation that was solemn and entirely unexpected, occurred at the annual conference of the Methodist Episcopal church at Baltimore, on Monday. The Rev. George A. Register, pastor of the Central Methodist church of that city, arose in the conference and to the utter amazement of the conference and the large assembly, stated that he had decided to leave his church and people and become a member of the Protestant Episcopal denomination. After being pressed to further consider the subject, he said his decision was unalterable, and amid solemn stillness—the audience being bowed in tears and sorrow—Mr. Register passed out of the church.

The annual report of the Chicago, Milwaukee & St. Paul railway for the year 1883, has just been completed. It is one of the most gratifying reports ever made by that great and enterprising corporation. The net earnings for the past year amounted to $9,881,735.53, an increase of $1,681,132.88 over those for 1882. This shows that 1883 was not such an unsatisfactory year for business as it might have been, for railway earnings cannot be large unless general business is active. President Mitchell says, "the condition of the company's property was never better than at the present time, and that from the indications of business the officers are led to hope that, with average crops, the increase in earnings for 1884 will equal that of 1883."

The Ohio legislature has finally passed a bill which provides that the contract system of employing convicts shall not exist in any form in the Ohio penitentiary, but the prisoners shall be employed by the state, and in such way as to, in the least possible manner, interfere with or effect free labor, and the managers shall use every effort to so dispose of all merchandise as to avoid injurious competition with any business of citizens of the state, and all prisoners under the age of 22 years shall be employed at hard work exclusively, for the purpose of acquiring a trade. The managers are required to employ all prisoners that are necessary in making all articles for the various state institutions as far as practicable, and the institutions shall pay to the penitentiary the market price for all of such articles furnished.

Judge Cassoday, of the state supreme court, has just rendered an important decision in a will case. The facts connected with the will and its alleged revocation, are these: Mary J. Ladd made a will, in legal form, in the state of New York, July 29, 1870. Upon her death, in Grant county, this state, October 7, 1882, this will was found in the bottom of her trunk, tied up with other important legal papers. Upon the wrapper leaf or blank outside page of the document was found this sentence, written in her hand, by pencil: "I revoke this will. Mary J. Ladd. October 7, 1879." The circuit court for Grant county, affirming the county court, held that the will was revoked by the writing in pencil. From this decision, appeal was brought to the supreme court. Judge Cassoday argued the matter at great length, and found that the attempted revocation, in this unattested and informal manner, was void; the judgment of the county court was therefore reversed, and judgment directed admitting the will to probate.

Two or three chapters of Mr. Blaine's book have been published in the leading dailies in the east and west. These chapters show that his political history will be of absorbing interest. One of the chapters deals with part of Buchanan's administration—that part in which rebellion was festering in the south. In this chapter he deals largely with the late Jeremiah S. Black, the brilliant lawyer and profound scholar, and a member of Buchanan's cabinet. Mr. Blaine justly credits Judge Black with the mastery that lifted the Buchanan administration out of the secession entanglement into which it had innocently but logically fallen. "He fairly invests Black with the rarest and grandest attributes of statesmanship, when he ungrudgingly portrays the patriotism, courage and ability Black exhibited as Premier of the Buchanan reign, as only the most inflexible integrity and patriotism could have inspired Judge Black to accomplish what is credited to him by the eloquent pen of Blaine."

The Sharon Scandal.

SAN FRANCISCO, Cal., March 19.—In the Sharon divorce case Miss Hill, the plaintiff, resumed her testimony. She had always made large money in stock speculations, and besides deposits in the Bank of California, had money in the First National Gold Bank. She made $10,000 at one time in stocks through Harry Williams. She denied having told Neil, the son of Sharon, that she had $90,000 of her own money; told him she had lost $60,000 in stocks acting on Sharon's advice. She put the secret clause in the marriage because Sharon said he had a child in Philadelphia and been foolish enough to send the mother (Gertie Cleiz) money. He feared that she would make trouble; but as soon as he got rid of her he would make the marriage public.

Several Failures.

NEW YORK, March 19.—The following failures are reported by telegraph: Shaw & Swaits, stationers, Providence, R. I.; John McAllister, general store, Gruella, Fla.; S. S. Mateson & Co., hardware, Morris, N. Y.; and Kreisch & Campbell, hats and caps, Buffalo, N. Y. Also, J. C. Rousseau & Bros., general stores and planters at La Fourche, La., have failed. They carried on several plantations which they valued at $458,960, and also had several stores in various parts of the parish. Their statement last July showed assets of $193,000, and liabilities of $55,000.

Bismarck in Splendid Health.

BERLIN, March 19.—Bismarck rides daily in the Thiergarten. He seems to be in splendid health. He sits upon his horse with admirable erectness, and rides with vigor. The impression of the reichstag is he has renewed his strength mentally and physically. Current rumors that he has altered his habits, and is now eating and drinking with moderation, were confirmed during his recent speeches in the reichstag. Instead of diluted brandy, his former speech beverage, he took cold tea.

The Salvation Army.

LAWRENCE, Mass., March 19.—The Salvation army held a public meeting in the opera house, previous to which about eighty Salvationists marched through the streets with six drums and several tamborines. They were followed by about four thousand people, who hooted and jeered at intervals. At the opera house a large posse of police preserved order. The services included the presentation of a stand of colors to the local division of the army. The proceeds of the entertainment will probably be $100, which will be applied to fitting up the new barracks.

Dorsey Hits Back.

DENVER March 19.—The Republican's Santa Fe N. M. special says ex-Senator Dorsey has published a letter in The Review in reply to ex-Postmaster General James' assertion that had Garfield taken a lower view of his duties he would not have fallen a victim to an assassin's bullet. "My answer is, if worth while answering at all a creature like James, that while Garfield may have been very low in his views sometimes, as all men are, he struck the very lowest ebb of the low tide when he appointed James Postmaster and McVeagh Attorney General. He caught an evil-fanged crow in one case and a devil-fish in the other.

Will Enter Politics.

CLEVELAND, Ohio, March 19.—The workingmen will put a separate city ticket in the field this spring. Their convention will be held March 21. An address and set of resolutions have been adopted and 20,000 copies in English and 10,000 each German and Bohemian are being circulated. The workingmen are bearing the whole cost. They are without a boss, and promise fun in the coming campaign. Democratic and Republican organs ignore the movement.

An Exhausted Clergyman.

BRIDGEPORT, Conn., March 19.—Rev. John Lyon, who has been missing for some days, was found in New York in a dazed and exhausted condition, and brought to this city. His family physician says he is suffering from great exhaustion, and though answering simple questions intelligently, his mind is evidently affected. His symptoms threaten brain fever.

Gen. Gordon's Life in Peril.

CAIRO, March 19.—In an interview, Zebehr Pasha denied that he had ever been identified with traffic in slaves. He believed that he was regarded with affection in Upper Egypt, and he would guarantee to bring Gen. Gordon, whose life was in peril, safely back to Cairo.

Believed To Have Been Murdered.

DAYTON, Ohio, March 19.—Peter Meyer, aged 69, a soldier of the Forty-eighth Ohio volunteers, was found on the back porch of a house one mile back of the Soldiers' home. Bruises on his head indicate murder. He was carried to the home and died. He never spoke after he was found.

It is a pity to see a poor man whose daily bread depends on his labor, stricken with rheumatism. It is equally sad to see a man with professional business cares suddenly pounced upon by the dread disease and incapacitated for work. S. R. Dennen, D. D., New Haven, Conn., writes: "Was recently prostrated with a sudden and violent attack of Rheumatism. On Friday I began to take ATHLOPHOROS. On Sunday I was in my pulpit. On Monday, went to Boston well, and have been well ever since." With ATHLOPHOROS, within reach none need suffer long nor lose precious time.

MAKING IT LIVELY.

Reed and Townshend Give a Little Life to the House Debate.

About Arctic Expeditions---Passage of the Postal Appropriation Bill ---Compensation for Mail Carrying---Items.

WASHINGTON CITY, March 19.—During the closing debates on the postoffice appropriation bill, Aiken, of South Carolina, said the bill was an attempt to get up a cheap notoriety for economy. Hoar said it should be sent to the senate on brown paper. Bisbee, of Florida, said it was a cheap bill, from a cheap committee of a cheap party, and based on a cheap estimate of the American people. Reed declared that it not only witheld necessary appropriations, but refused appropriations to meet existing law, which would have to be made as the payments could not avoided.

Townshend, of Illinois, defended the action of the committee. The bill had been ridiculed by every clown on the other side, and assailed by every advocate of extravagance, and the defenders of jobs and railroad corporations who sought to raise a false clamor against the bill. He then turned his attention to Reed, and said that every peculator charged with maladministration and every extravagant appropriation sought to be passed found in him a defender.

Reed, referring to the star route cases, said that when the gentleman talked about peculation and extravagance he would find that he voted on a notable case while Townshend was absent.

Townshend proceeded, saying that whenever a peculation appeared Reed sprung to his feet to defend him.

Reed—Name one.

Townshend—I have no time now.

Reed—I want one name.

Townshend—When the gentleman takes his seat and behaves himself I will resume my remarks. He well knows that I have less regard for his opinion of myself than for that of any member on this floor. He attacked me on the floor last Saturday when I could not reply. He is always found defending every railroad scheme and interposing obstacles to every character of legislation intended to put restraint on these railroad corporations. I repeat, this is the most liberal appropriation bill ever reported to the American congress.

Reed said that fortunately the observations of the member from the Shawneetown district of Illinois were made in the presence of the house. There were two classes whose good opinion he desired—his constituents, who know him, and the members of the house who knew Mr. Townshend. If ever he had been found on the side of the railroads it was because he was defending the cause of justice, and while he stood here there was no man so poor or a corporation so rich that he would be found prostituting himself for a temporary advantage. It was the duty of every man to act on his conscience and sense of duty. He would not boast, but he had no occasion to lower his head to any man on the floor. He had occasion in the performance of his duty to say severe things to the gentleman on the other side, but he ventured to say that Mr. Townshend was the only man capable of making such remarks as he had uttered.

The Greely Relief Expedition.

WASHINGTON CITY, March 19.—The president sent to the house a joint letter from Secretaries Lincoln and Chandler opposing the proposition to offer a reward for the discovery and relief of Lieut. Greely's party by the independent efforts of private vessels. They say that there is no difficulty in the search unless the vessels have to push up north of the entrance to Smith's sound, in which case the presence there of private vessels would rather retard the search than otherwise, in that they being unprepared for such work would run imminent risk of disaster, in which case they would become a charge upon the government expedition.

The secretary of the navy has approved a plan for the steamer Bear to leave New York April 25, and to push northward as rapidly as possible to Disco and Upernavik, the Thetis to follow, leaving New York on May 1, and to convey the coal steamer to Upernavik, if practicable, and the Alert to leave New York May 10 and to proceed as far as Littleton island by July 1, so as to build a station and provide all necessaries for the crews of the other two vessels in case of disaster. The Alert, commanded by Capt. George W. Coffin, is to remain at Littleton island sending sledging parties northward to explore the cost of Smith's sound as far as Humbolt glacier. The Thetis, after waiting until Sept. 1 for the return of the other vessels, will return to St. Johns. The Thetis and Bear are to proceed together from Upernavik to Cape York.

The Day in Congress.

WASHINGTON CITY, March 19.—In the senate Hawley introduced a resolution offering to private ship owners a reward of $25,000 for the rescue or ascertainment of the fate of the Greely party. Blair's bill for the establishment of a fund to be used in aid of education in the several states, and divided in proportion to illiteracy, appropriating $15,000,000 the first year and $1,000,000 less each year thereafter was taken up, and Blair made a set speech in its advocacy. At the conclusion of his remarks the senate went into executive session and soon adjourned.

In the house of representatives, bills were reported to bridge the Rio Grande at Laredo and Eagle Pass and the Missouri at Sibley and Leavenworth; to prohibit the mailing of lottery circulars or newspapers containing lottery advertisements; to regulate compensation to railroads for carrying mails, and to grant right of way through the Sioux reservation to the Dakota Central and the Chicago, Milwaukee & St. Paul roads. In committee of the whole the postoffice appropriation bill was taken up. An amendment by Reagan to extend the franking privilege to members of congress was lost. The appropriation of $400,000 for letter-carrier was rejected. The committee then rose and the bill was passed.

Secretary Chandler on the Jeannette Inquiry.

WASHINGTON CITY, March 19.—Secretary Chandler has addressed to the chairman of the naval affairs committee of the house a letter transmitting the records and report of the Jeannette investigation. The secretary says that in view of certain reckless statements made by Dr. Collins, upon which the resolution directing further investigation of the Jeannette Arctic expedition was based, he deems it his duty to state that every possible facility was offered to the relatives of Jerome J. Collins. The secretary concludes as follows: "Occasion is also taken by me to assert that all aspersions contained in the petition of Dr. Collins upon the heroic Lieutenant Commander George W. DeLong, the untiring and intrepid Chief Engineer George W. Melville, the truthful members of the court of inquiry, and the navy department are untrue and unjust: and that it is, in my opinion, highly inexpedient as a second pitiless sacrilege to again tear open the graves of the dead for the purpose of indecently calling public attention to what the court of inquiry correctly termed 'trivial difficulties,' such as occur on shipboard even under the most favorable circumstances, and which had no influence in bringing about the disasters of the expedition, and no pernicious effect upon its general conduct."

The Roads Affected.

WASHINGTON CITY, March 19.—The following are the principal roads affected by the clause in the postoffice appropriation bill which reduces the amount to be paid land-grant roads 20 per cent., below that which is paid non-grant railroads: Illinois Central, Hannibal & St. Joseph, Iron Mountain, Chicago & Rock Island, Chicago & St. Paul, Chicago & Northwestern, Central Pacific, Kansas Pacific, Union Pacific, Atchison, Topeka & Santa Fe, Missouri, Kansas & Texas, Northwestern Pacific, Southern Pacific, Texas Pacific and Wisconsin Central.

Gen. Grant's Health.

WASHINGTON CITY, March 19.—Gen. Grant is at the Arlington hotel. He is believed to be slightly better than at any time since his fall. The general is accompanied by Mrs. Grant, Col. Fred and his wife, and Miss Bessie Sharp, of Yankton. They will remain in the city about three weeks.

Compensation for Carrying Mails.

WASHINGTON CITY, March 19.—Money's bill to regulate the compensation of railroads for carrying the mails, which has been reported in the house, proposes a readjustment by the postmaster general on a basis of space, weight and speed. The bill has been amended in committee by the addition of a proviso that nothing shall be construed to repeal or change existing law in so far as it discriminates against land grants and subsidy railroads.

Against Miscegenation.

WASHINGTON CITY, March 19.—The house committee on the District of Columbia heard Representative Bonnet, of North Carolina, in support of the bill to prohibit intermarriage between whites and blacks in the District of Columbia. He cites the statutes of several states and said that there were laws in a majority of states to prohibit this intermarriage.

Nominated.

WASHINGTON CITY, March 19.—The president has sent the following nominations to the senate: Sumner Howard, of Michigan, to be chief justice of the supreme court of Arizona; Case Broderick, of Kansas, associate justice of the supreme court of Idaho; Jacob B. Blair, of Wyoming, associate justice of the supreme court of Wyoming.

Notes.

WASHINGTON CITY, March 19.—The president has sent to congress a joint communication from the secretarys of war and navy departments recommending the offer of a reward for the rescue of the Greely Artic exploring party or any member of it.

Col. D. S. Stanley, of the Twenty-second infantry, will probably be appointed a brigadier general in place of Gen. Mackenzie. Maj. Orville E. Babcock has been promoted to lieutenant colonel of engineers.

It is thought that McPherson's banking bill can not be reached before May, if so soon.

The refusal of the house to take up the Lasker resolution was a great disappointment to those who wish to say something on the subject. The matter was antagonized by the postal appropriation bill, and the friends of the latter won the fight.

An Engine Driver's Heroism.

MIDDLETOWN, Ohio, March 19.—As the Bee line fast express from Cleveland, with engineer Canfield at the lever, was coming like a thunder bolt into West Chester, the engineer saw before him on the main track an empty coal-car, which should have been on the siding. It was the work of less than a second to shut off steam, turn on the brakes, and reverse the engine, but that second, while it saved many lives, was dearly paid for by Canfield, who had not time then to spring from his cab before the impending crash came. He went down with his engine, and it is feared that he is mortally wounded. The fireman, who discovered the car at the same time as the engineer, had nothing to do but to instantly jump. He did so, and escaped without a scratch. The wreck was a very bad one, and trains were delayed several hours. How the coal-car came to be on the main track is not known.

Bribery in the Ontario Legislature.

TORONTO, Ont., March 19.—In the legislature the speaker stated that he had received communication from Messrs. Balfour and McKim, members of the house, the former enclosing the sum of $800 and the latter $1,000 which the writers asserted had been paid them respectively on the understanding that they would vote with the opposition. The speaker, amidst excitement, counted out $1,800 on the clerks table. The letters charged one J. A. Wilkinson and F. A. Kirkland as the parties who offered the bribes. A committee was appointed to investigate the affair. The police court was crowded when the case came up for hearing. F. A. Kirkland, John A. Wilkeason, Edward Meek and C. W. Buntin were arraigned. Counsel for the prisoners applied for an adjournment, which was granted until Friday. Bail was refused. The prisoner's counsel gave notice that he would apply for a writ of habeas corpus.

Downs' Elixir has been a popular cough remedy for more than half a century. Sold by Stearns & Baker.

Edwards Alterative and Tonic Bitters are sold at Palmer & Stevens' drugstore.

MISCELLANEOUS,

CHEMISTS HAVE ALWAYS FOUND

DR. PRICE'S CREAM BAKING POWDER

The Most Perfect Made.

A PURE FRUIT ACID BAKING POWDER.

There is none stronger. None so pure and wholesome. Contains no Alum or Ammonia.

Has been used for years in a million homes.

Its great strength makes it the cheapest.

Its perfect purity the healthiest. In the family loaf most delicious. Prove it by the only true test.

THE TEST OF THE OVEN.

MANUFACTURED BY

STEELE & PRICE,

Chicago, Ill., and St. Louis, Mo.

Manufacturers of Lupulin Yeast Gems, Dr. Price's Special Flavoring Extracts, and Dr. Price's Delicate Perfumes.

WE MAKE NO SECOND GRADE GOODS.

Land for Soldiers

And Everybody.

Don't go west to starve or return "busted" when I can offer you such

Bargains in Rock County Farms.

160 acres 6 miles from Janesville with fair improvements, and 25 acres of large second growth timber, all for $4,500.

30 acres 1½ miles from city, with improvements worth $2,000; will be sold for 4,000.

Pope farm 3½ miles from city at $60 per acre.

These are samples only. Call and see my list.

Money to loan at low rate.

C. E. BOWLES.

Real Estate and Loan Agent. Office with County Abstract Janesville, Wis.

SPRING AND SUMMER ANNOUNCEMENT!

GRAND OPENING.

We are pleased to announce that our spring and summer styles for 1884, are now open for the inspection of the public. Our new stock consists of the newest and best seasonable goods, embracing all the latest novelties and standard grades as well. We claim for our stock general excellence in quality and style, immense variety, and a scale of prices which will be found extremely low.

Men's, Boys', Youths' and Children's Clothing!

In styles, shapes and qualities to suit all pocket books.

STYLISH CLOTHES, Glove Fitting Clothes, DURABLE CLOTHES,

At Your Own Price,

Almost very low; any way, another thing, do not fail to see our fine stock of gent's furnishing goods, elegant style, very large stock. Our new spring goods are most desirable, and our prices always right.

FRED SONNEBORN,

The Star Clothier, Myers' House Corner.

THIRD WEEK

OF THE

GREAT CLOSING SALE OF BOOTS AND SHOES

At Hemming's old stand. $2,500 worth yet to dispose of.

LOOK AT THESE PRICES!

Ladies' and Misses fine kid and goat slippers former prices.	$1.50	to	$2.50,	now	$1.00	MEN'S AND BOYS'			
Misses fine kid shoes,	"	"	3.00	"	2.00	Mens fine sewed shoes former price	$5.00	to $6,00	now $3.00
Ladies kid shoes	"	"	2.50	"	1.50	Mens fine sewed shoes former price	3.50	" 4.00	" 2.25
Misses side lace kid shoes,	"	"	2.00	"	1.00	Mens fine sewed shoes, former price.	3.00	" 3.50	" 2.00
Ladies goat lace boots	"	"	1.50	"	.75	Mens fine sewed shoes, former prices,	3.00	" 3.25	" 1.75
Ladies pegged calf shoes	"	"	2.00	"	1.25	Mens fine grain shoes former prices	3.50	" 4.50	" 2.00
Ladies sewed calf shoes	"	"	3.00	"	1.50	Mens patent leather slips, former price'	2.00		" 1.00
Childrens shoes,	"	"	1.00	"	.50 to 1.00	Boys fine button shoes, former price,	2.00	" 2.50	" 1.50
Ladies and Misses serge, button and lace.	"	"	2.00	"	.75	Boys fine low button shoes, former price,	3. 0	" 3.50	" 2.25
Infants shoes	"	"	.25	" 1.25	.10 to .75	Boys patent leather slips, former price,	2.00		" 1.00

All the above goods are new and of the latest styles and must be sold. Come early and secure bargains.

C. S. JACKMAN.

GREAT BABY CARRIAGE Repository.

OUR LINE OF BABY CARRIAGES

Is even larger than last year, which was the fullest ever shown to the people of Janesville. Are prepared to give references on our carriages from over fifty of Rock County's best citizens.

Full Line of Crockery

Of the finest grades at best figures.

See Our Silver Plated Ware!

The trades obedient servants

GREEN & RICE,

23 West Milwaukee Street.

Wheelock's Crockery Store.

Has just received a large line of new

Baby CARRIAGES

One line of Parasol Top for $8.50 each. Opened this week a few packages of pretty, low price English Print Chamber Sets of 10 and 12 pieces and Tea Sets of 50 pieces, different colors, of our own importation. New novelties in colored optic, crackle, and spangle glassware; new pieces of medium and low price silver ware; few more stand lamps complete, 15 inches high, 25 cents; oval footed 8 inch glass dishes, 10 cts.; Goblet 50 cts a dozen and spring top syrup pitchers, 15 cts.; stock large,

New Goods Arriving Almost Every Day

Full line of Rogers' world renowned statuary. Look over the 5c, 10c and 25c bargain counters.

Pay Up.

All persons indebted to me are requested to call and settle their accounts, on or before the 15th of January, and save costs.

W. H. GROVE, The Blacksmith.

TELEPHONE NO. 75.

PALMER & STEVENS',

DRUGGISTS

Corner Main and Milwaukee Sts. Janesville, Wis.

NO,

Their is nothing in the Drug line that is not kept at the Drug Store of

WHITON & McLEAN,

Successors to CROFT & WHITON,

Corner Milwaukee and Jackson Streets.

my20dsodawcowly

PRENTICE & EVENSON, JANESVILLE, WIS.

Shoulder Braces

—FOR—

LADIES AND GENTLEMEN.

ALL STYLES AND PRICES.

PERFECT FIT GUARANTEED.

The "Princess," the best lady's brace in the market, will be sent by mail to any address for $1.50. When ordering give waist measure.

prentice & evenson.

Opposite postoffice, Janesville, Wis.

PRENTICE & EVENSON, JANESVILLE, WIS.

THE ELEPHANT!

On Exhibition at No. 61 West Milwaukee Street on and after March 10.

HALE'S COUGH CORDIAL

Never fails to cure a Cough.

For Sale.

The old novelty works, owned by M. Myers is for sale cheap for cash. Will sell all or part as the purchaser may desire. Inquire of

COLLING & WRAY,
North Main Street.

feb.29dandwtf

MISCELLANEOUS.

Lifted Up

A happy surprise it was to Mr. A. R. Norton, of Bristol, Conn., when ATHLOPHOROS put him on his feet, and sent him cheerfully about his business. Let him tell his own story:

"About three weeks ago I was taken with a severe crick in the back. For four days I was unable to turn in bed without help, and when lifted up could not stand on my feet. I was induced to try ATHLOPHOROS, after all the usual remedies failed. In 20 minutes after taking the first dose I could bear my weight upon my feet. In two days I was able to get about and attend to business. In two other cases which have come to my knowledge its use has been attended with the same results."

A poor man in Philadelphia had to borrow a dollar to buy a bottle of ATHLOPHOROS. On account of his poverty his name shall remain a secret. He had suffered terribly from Rheumatism. He gratefully writes:

"I took my first dose Tuesday afternoon, and on Wednesday, after but seven doses, I had not a sharp or severe ache left. Then I reduced the dose one-half and took the remainder of the bottle. I was able to be steady at work till Saturday, when I took a severe cold and was unable to use my left hand. I purchased another bottle and by bed-time I found relief. The medicine is all you claim for it."

Investigate ATHLOPHOROS all you please! Find all the fault you choose with it! and yet the fact remains, that it is doing what no other medicine ever could do for Rheumatism and Neuralgia.

If you cannot get ATHLOPHOROS of your druggist, we will send it express paid, on receipt of regular price—one dollar per bottle. We prefer that you buy it from your druggist, but if he hasn't it, do not be persuaded to try something else, but order at once from us as directed.

ATHLOPHOROS CO., 112 WALL ST., NEW YORK.

SPRING STYLES.

In Ladies' Suits, Wraps etc.!

RICH AND SILBER

MILWAUKEE.

Have secured for this State the exclusive control of the production of one of the most extensive manufacturers of Ladies' Suits in this country. We are determined to create a lively trade in this line, and are in a position to demonstrate that we can sell a most stylish suit, well made and appropriately trimmed, for less money than the material alone can be bought for at the lowest retail prices.

We quote a few of our leading specialties, which we can recommend as desirable and of extra good value:

70 dozen Calico Wrappers at only 50c, 75c, $1.00 and $1.25 each.
65 "Mother Hubbard" Calico Wrappers, at $1.00 each.
25 Cashmere Suits, all colors and black, $5.00 each.
25 Flannel Suits, all fashionable colors, $8.00 each.
40 Cashmere Suits, all colors, $6.00 each.
35 Flannel Suits, all desirable colors at $10.00 each.
13 Silk Suits, in black, at $15.00 each.
Suits of finer quality with more elaborate and costly trimmings at all immediate prices up to $150.00.

We have just opened a new and elegant assortment of SILK, Cloth and Cashmere Newmarkets, Mantillas, Raglans, Capes, etc.

Jersey Jackets, and Waists in all desirable colors, at from $1.25 to $15.00.

New Spring Goods

Are arriving daily for every department of the house, and we promise our customers that a choicer selection of Dry Goods and lower prices have never before been offered by any established in the great northwest.

OUR MAIL ORDER DEPARTMENT will will attend to the wants of customers at a distance in its usual reliable and satisfactory manner.

RICH & SILBER,

413 to 417 Broadway, MILWAUKEE, Wis.
apr6dly

R. C. YEOMANS,

GAS AND STEAM FITTER

DEALER IN

Pumps, Pipe Fittings

DEEP AND SHALLOW WELL CYLINDER

Of all descriptions.

Rubber Hose; Engine Trimmings Packing

Plumbing Goods,

Cast Iron Sinks, Marble Slabs,

Basins,

Gas Globes and Fixtures.

All kinds of high and low pressure Steam and Water Pipe fitting solicited, and done on Short notice. Corn Exchange Square, Janesville, W. sep27dly

Latest Triumph in Science

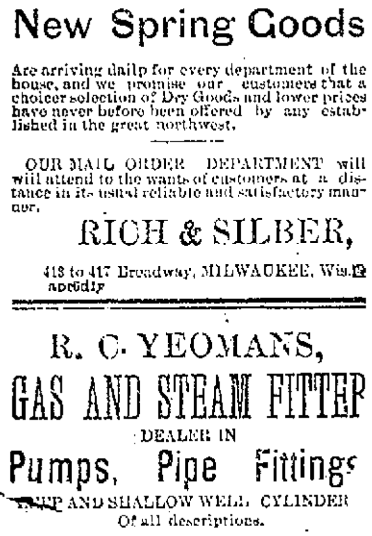

Having secured the right to use the above instrument in this city, all are invited to call and have their eyes examined.

S. C. BURNHAM,

Jeweler and Optician, 53 Milwaukee street Janesville, Wis. jul1dawly

BARGAINS!

Bargains!

The Largest Stock

OF

CLOTHING

AND

Gent's Furnishing Goods

Ever before brought to Janesville, will be sold at prices never before offered.

Boys' Clothing!

A Speciality.

R. M. BOSTWICK.

Main Street.

THE GAZETTE.

WEDNESDAY, MARCH 19.

ACQUITTAL PROBABLE.

The Prosecution Closes Its Case Against Orrin A. Carpenter.

Some Testimony for the Defense--Acquittal Looked for--A Young New Jersey Miscreant's Attempt at Poisoning.

PETERSBURG, Ills., March 19.--In the Carpenter trial Robert Herman testified to measuring Carpenter's horse's foot. Diagrams of the hoofs were shown to the jury. They were taken by placing a paper on a board, having the animal step on it, and making the outline of the hoofs. One fore foot was shown to be three-eighths of an inch longer than the other. The witness also testified that Carpenter's buggy made the tracks.

One or two other witnesses were examined without developing anything important and then the state rested their case. The defense demanded that they be required to put Frank Simmons, the young man who was with Miss Thomas when he met the couple in the buggy, upon the stand. His name appeared on the back of the indictment and the defense claimed the right to question him. It was argued with much emphasis by Beach and resisted by Forrest and Blinn. The court decided that Simmons should be called. He proved to be a strong defense witness. He was confident the couple they met in coming to church was a young couple. He described the man as about 25 years old, beardless, and wearing a slouch hat. He was positive that it was not Carpenter, as witness plainly saw his face. Forrest vigorously cross-examined him, but his testimony remained unchanged.

In the afternoon the defense began the presentation of their side. A. Esten, the business partner of Carpenter, stated that Chris Lawrence, a state witness, had told him that the horse tracks found beside the girl showed three distinct corks. Witness admitted that he had paid the board of three men who afterward testified for the defense.

Tom Kenyon, who usually shod Carpenter's horses, showed the shoes belonging to the horse. He did not think the animal's feet were very peculiar; had shod many others that were as deformed. Witness had other shoes, and evidently wished to do the defendant as much good as possible.

Mark Starin and Herman Samuels testified that the wheel-tracks left in the lane were one and a quarter inches in width, and that Carpenter's tires were only one inch. The latter stated also that the vehicle tracked perfectly.

Mrs. Wolfsburg, the stenographer who wrote the evidence in the preliminary, testified that the two pins shown by the prosecution were not the ones shown at the former trial. She was positive about one of them. Witness and Blinn had quite a wrangle, to the great amusement of the audience.

Many of the prominent business men and citizens of Lincoln testified as to Carpenter's reputation as a peaceable, humane man. The remainder of the community will be required to testify to the same thing. The case is rapidly nearing the end and Carpenter's chances are good for acquittal it is thought and believed.

Attempted to Poison His People.

CAPE MAY COURT HOUSE, N. J., March 19. --Public feeling here runs high against the 18-year-old son of Mr. George Grace, whose arrest is imminent on the charge of having poisoned his father, mother, two sisters, and two brothers with "Rough on Rats." The boy has been a grief to his parents for several years, wild in his habits and ungovernable in temper. The punishment which Mr. Grace administered to him rather harmed than subdued him. Dr. Downs, the family physician, also keeps the village drug store. Several hours before supper time young Grace entered the drug store and said: "I want some arsenic to poison rats."

"Arsenic is not used nowadays to poison vermin," replied the doctor, "but I can give you some 'Rough on Rats.'"

The youth's sullen face fell and he hesitated, but finally took what was offered to him.

About 8 o'clock Dr. Downs was summoned hastily to the Grace mansion, when he found the entire family, except the little daughter Bertha, writhing in agony. Six patients in such an awful condition at first rather paralyzed his energies, but he soon discovered that the sufferers had been poisoned, and, missing the youth to whom he had sold the rats' bane, asked for him.

"Oh," said Bertha, "it was awful. Pa and ma and the children drank the coffee and I did'nt take any; all at once ma turned pale and screamed, and pa and the boys jumped up from the table, and I thought they were all going to die."

On being confronted with the suspected young man Dr. Downs questioned him closely, and received such confused and contradictory replies as confirmed his already strong suspicions. In the meantime, by the use of antidotes, all the sufferers, except the youngest child, had been relieved of their cramps and retching. The infant is still dangerously if not fatally ill.

No cause for the fiendish act is assigned, save the idea that by doing away with his family the boy might inherit his father's property.

The Iowa Legislature.

DES MOINES, March 19.--The bill limiting and regulating the right of action against incorporated cities and towns was taken up and passed the senate. It provides that there can be no action against towns and cities founded upon carelessness unless such action be within one year, and a failure to give notice of such action for more than sixty days precludes the right of action. The report of the committee to whom was referred the bill providing for the appointment of a superintendent of public buildings and to regulate their construction, was next upon the calender. The original bill had several amendments by the committee, among which was the provision that such superintendent shall perform like service for public school buildings the cost of which is $10,000 or upward at the request of school boards. An amendment was proposed by which such service could be called in when asked in the construction of school buildings costing but $5,000, and the amendment was adopted. In the afternoon a bill providing for a state veterinarian was passed. Bills vainly endeavoring to obtain precedence for his bill against railway discrimination.

In the house a letter was read from Fountain George, held at Fort Madison, under sentence of death, asking for a new trial, to be held in Polk county, and inclosing a statement from those in charge of the prison to the effect that his conduct is good. At the request of the governor his letter and statement were read before the lower house. The afternoon was taken up with the bill allowing townships to vote aid to railways.

Strike Nearly Over.

CINCINNATI, March 19.--It is thought that the stove-moulders strike, after three months' continuance, is nearly at an end. It is probable that there will be a compromise on a reasonable basis.

Griggs' Glycerine Salve.

The best on earth, can truly be said of Griggs' Glycerine Salve, which is a sure cure for cuts, bruises, scalds, burns, wounds, and all other sores. Will positively cure piles, tetter, and all skin eruptions. Try this wonder healer. Satisfaction guaranteed or money refunded. Only 25 cents. For sale by Stearns & Baker.

The Figure May Be Faultless.

the complexion without a blemish, yet if the teeth are neglected, the other attributes of beauty fall short of their due effect. If the teeth are not hopelessly decayed, ZOZODONT will renew their whiteness and beauty. This wholesome beautifying agent, moreover, renders the breath sweet and communicates a becoming ruddiness to the gums and a roseate hue to the lips. A fair trial of this standard article will demonstrate its value.

Papillon Skin Cure, Papillon Catarrh Cure, Papillon Cough Cure, manufactured by the Papillon Manufacturing Co. of Chicago, Ill., and advertised in this paper is for sale by Palmer & Stevens and Prentice & Evenson.

Don't Go.

Persons whose lungs are impaired or who have throat diseases should not go to the sea shore, as the air is always poisonous to such troubles. Use Dr. Bigelow's Positive Cure, which cures these troubles of the throat, lungs and bronchial tubes speedily, thoroughly and permanently. Trial bottles free, of Stearns & Baker.

CONDENSED NEWS.

Mrs. Canio, an Italian woman of Boston, has a babe which at birth weighed 24¾ pounds.

The governor general at Trieste was surprised by the explosion of a bomb in front of his residence.

The Independent Republicans of Rhode Island have nominated Hon. George H. Corliss for governor.

A child in Philadelphia has just been attacked by hydrophobia from the bite of a dog three years ago.

The son of Beadle, the dime novelist, is in trouble because he has abandoned his lawful wife for another woman.

Admiral Hewett explains that a reward of £1,000 was offered for the head of Osman Digma because he murdered two British messengers.

The inventor of a system of electric lighting announces that he is about to use the water-power at Niagara to furnish light to sixty-five cities.

The announcement is made at St. Louis that the Pacific Express company lost $190,000 by Prentiss Tiller and his accomplices, and that $25,000 of the amount is still missing.

Henry C. Gordon, a materializing medium was exposed by reporters of The Philadelphia Press at a seance in that city. One of the reporters got into his confidence, and he confessed to being a fraud.

The British house of commons passed the army estimate bill, covering £4,230,000. The marquis of Hartington stated that bounties and elastic terms of service had during the past year attracted over 33,000 recruits.

The cattle disease in Louisa county, Iowa, has been found by Dr. Paaren to be only the foot-rot. Fifteen head are afflicted on the farm of J. C. Drake, near Wapello, and five have died within the past two months.

The death-roll of the day contains the names of Willis S. Webb, a retired banker of Indianapolis; Mrs. Sally Talmadge, the oldest lady in Rockford, and Miss Fannie Mosher, a resident of Dowagiac, Mich., for half a century.

Fire destroyed the factory of the Mitchell Furniture company at St. Louis, valued at $90,000; a dry kiln and 4,000,000 feet of lumber at Knife Falls, Minn., and twelve buildings at Moberly, Mo., including the postoffice.

Governor Cleveland has been asked by prominent citizens of New York to remove Sheriff Davidson for extortion and fraud. The senate has passed bills making the comptroller and the president of the board of aldermen elective officers.

A valise containing $5,000 obtained at the treasury department by a Philadelphian was thrown from a car window at Wilmington, Del., and seized by a confederate. The owner quickly pursued with a revolver, and recovered his property.

A letter from Miles City, Mont., states that nearly 6,000 Indians are slowly but surely starving to death at the Fort Peck agency. The game has suddenly disappeared, and the red men realized almost nothing from 1,000 acres of land which they zealously cultivated.

The body of a man believed to be Michael Jacobson, the lover of Amelia Olsen, who was so mysteriously murdered at Chicago some weeks ago, has been found in the Chicago river. Jacobson disappeared soon after the murder, and it is thought that the finding of his body may unravel the mystery.

Parnell's Tenants.

DUBLIN, March 19.--Parnell has brought action in one of the courts in this city to recover arrears of rent from one of his tenants.

The bankruptcy court has annulled the deeds by which James Carey, the Irish informer, sought to transfer his property to his relatives, and so defraud his creditors.

An Editor Assaulted.

CRAWFORDSVILLE, Ind., March 19.--Joe Keeney, junior editor of The Star, was attacked by V. Q. Irwin, and badly beaten about the head with a slungshot. Keeney fired two shots at his antagonist without effect. The trouble grew out of a newspaper difficulty.

Gladstone's Health.

LONDON, March 19.--The bulletin regarding Mr. Gladstone's health states that he is slightly better. Absolute rest is enjoined.

At 8 in the evening it was announced that Gladstone's condition was rather worse.

Strike Ended.

PLYMOUTH, Mass., March 19.--The strike of the nailers at the Robinson Iron company's factory is ended on the company's term.

THE MARKETS.

CHICAGO, March 18.

Rodiger & McIntyre's circular of this evening gives the following prices on the board of trade: Wheat—May, opened 95⅝c, closed 95⅛c; June, opened 97⅛c, closed 97⅛c; July opened 98⅜c, closed 98⅛c. Corn—May, opened 56⅞c, closed 56⅞c; June, opened 57⅝c, closed 57⅛c; July, opened 59⅛c; closed 59⅛c. Oats—May, opened 35⅛c, closed 35⅛. Pork—May, opened $18.10, closed $18.02½. Lard—May, opened $9.62½; closed $9.60.

Live Stock—The Union stock yards reports the following range of prices; Hogs—Market fairly active early at former figures; later a weaker feeling prevailed, and prices receded 5@10c; $5.50@6.70 light; $6.35@6.70 rough packing; $6.80@7.40 heavy packing and shipping lots. Cattle—Market weak; prices steady; exports, $6.30@6.75; good to choice $5.65@6.15; common to fair, $5.00@5.60; butchers', $2.30@4.25; stockers $3.30@5.25. Sheep—Market dull; ¼c lower; good to choice, $5.00@5.75; common to medium, $2.50@4.75.

Produce: Butter—Steady; fine creamery, 33@35c; good to fine dairy, 22@30c; fair to good roll, 14@18. Eggs—In more active movement and firm; fresh-laid, 21c. Potatoes—In good demand; choice peachblow, 40c; good to fine early rose or burbank, 35@38c; no sale for poor.

New York.

NEW YORK, March 18.

Wheat—⅛@¼c lower; heavy and irregular; fair speculative trading, mainly in May; No. 1 white, nominal; No. 2 red March $1.06½ @1.06¾; April, $1.07⅛@1.08½; May, $1.10 @1.10½; June, $1.11½@1.12½. Corn—¼@⅜c lower; moderately active; mixed western spot, 50@62c; future, 61@65⅛c. Oats—Shade easier and dull; western, 39@46c. Provisions—Beef quiet and unchanged. Pork, dull and weak; spot mess, $17.50@17.75. Lard, dull and lower; steam rendered, $9.72½.

Toledo.

TOLEDO, Ohio, March 18.

Wheat—Active and weak; No. 2 red cash or March, 99⅞c; April, $1.01½; May, $1.02½; June, $1.03⅜; July, $1.10. Corn—Cash active; futures dull; No. 2 cash or March, 53½c; April, 53⅞c; May, 55⅜c; June, 56⅞c; July, 58⅜c; rejected, 52c; no grade, 41½@42c. Oats—Dull and steady; No. 2 white, 38c; No. 2 cash or March, 30½c; May, 37½c; rejected, 35½c. Clover—Active and steady; prime cash, March or April, $5.45; No. 2, $5.20.

Detroit.

DETROIT, March 18.

Wheat—Easy; cash, $1.03½; April, $1.04½; May, $1.06; June, $1.07; cash red, $1.03; No. 2 white, 94⅛c. Corn—No. 2 cash, 52½c bid. Oats—No. 2 white, 39c.

EMORY'S LITTLE CATHARTIC PILLS are sufficiently powerful for the most robust yet the safest for children and weak constitutions.—15 cents.

Caution.

No. 219 Grant street, Jersey City, N. J., Feb. 28, 1883. Two months ago I suffered with a very bad cough, which kept me awake all night. I was recommended to put on my chest two Allcock's Porous Plasters. Unfortunately my druggist persuaded me to try some other so-called porous plaster. I lost my money, for they were worthless and not of the slightest benefit. I then procured Allcock's Porous Plasters, and they completely cured me. J. F. McGinniss.

Imitation Porous Plasters are being advertised and offered for sale. Beware of them. "Allcock's" is the only genuine.

Our Present Blessings.

Our blessings are not appreciated until we are deprived of them. Most notable among them is health, the lack of which magnifies our other burdens. A hacking cough, a severe cold or any throat or lung disease is very troublesome; but all these may be quickly and permanently removed by Dr. Bigelow's Positive Cure. Trial bottles free, of Stearns & Baker.

WATTERSON'S BLAST.

Views of Leading Democrats in Washington City.

The Anti-Free Trade Men Don't Take Kindly to That Sort of Thing -- Spicy Comment.

CHICAGO, March 19.—The Inter Ocean's special from Washington says:

The Watterson dispatch to The Courier-Journal is the talk of the town. It is termed Henri Watterson's ultimatum. The Randall wing of the Democratic side of the house are greatly enraged over it. A prominent Democratic politician who sympathizes with them expresses himself in the following language: "Who would suppose that if the great Henrys of England had signed their state papers with an 'i' it would have added consequence to their edicts? It is true that shool-girls and even old maids bearing historic names have thought that the euphonium was more complete by a change in the termination, but they have never known its power. Nevertheless much importance is given to the symphonious ending of a name. I am led to these reflections from the fact that Henri has spoken for the Democratic party in the interest of Messrs. Carlisle, Morrison, Hurd & Co., reading out of the lines old Democrats who have served the party when Henry, with an "i," was in swaddling clothes. Dana tried to squelch him and his interior paper by using all the blatherskite peculiar to The Sun, but it was 'no good.' They say Dana has gone to Mexico, giving up the great Democratic boom. Henri knew how little anything from his interior paper would affect the general thought, therefore he had his dispatch published simultaneously in leading papers throughout the country. He caught some Republican gudgeons, but The Sun would not print it. What a parody on his stealing-the-news bill. That is not the worst of it. Governor Curtin, Mr. Talbott, of Maryland, Senator Pugh, of Alabama, and a hundred others regard the attempt as puerile, and even Carlisle, Morrison & Co. do not dare to avow their complicity."

Mr. Randall when approached on the subject said he had not read Mr. Watterson's dispatch, but he "had heard of it." It was plain that Mr. Randall did not want to express any opinion on the subject, and the reporter left him.

Mr. Converse, of Ohio, one of Mr. Randall's most intimate and trusted political and personal friends said there was no doubt that Mr. Watterson spoke for Carlisle and Morrison. He was satisfied that it was a fixed movement to compel Democrats to accept the Morrison bill.

Mr. Hoblitzell, of Maryland, another of Mr. Randall's followers, agreed with Mr. Converse as to the authority of Watterson's utterances, but added that "they will have a good time bulldozing me. I will go into a caucus with him," he added, "but I will not be driven by anybody." These gentlemen and other Democrats who look upon the Morrison bill as an unfortunate measure for the party, candidly expressed the opinion that Mr. Watterson's dispatches were intended as a party whip.

One of them, a prominent Democratic member, said: "These dispatches smack of the race-track and gaming-table. They want to drive us into support of Mr. Morrison's bantling, which is not tariff reform at all. It is a delusion and a snare, but the aiders and abetters of it think it will serve their political ends. I am as good a Democrat as any of them and will assert my rights as a Democrat." Among the opponents of the Morrison bill it was said that Messrs. Carlisle, Morrison, Vost, and other free traders had consulted together, and that Watterson, who was admitted to the conference, was sending forth these journalistic fulminations with a view of whipping Democrats into subjection.

Some of the friends of Mr. Watterson would not say anything, but there are Democrats among the tariff reformers who do not hesitate to express the opinion that such utterances are misplaced.

Senator Pugh says that the Democratic party does not want to rule any of its members out of the party for opinions sake. He said the caucus, if there is one, should be for a free and fair exchange of views, all acting for the best interest of the party. Mr. Pugh thinks the Morrison bill "a step in the right direction," but he would not, he says, attempt to drive a man out of his party for differing with him.

Senator Garland deprecates the violence of the factionists, and thinks that calm discussion and judgment should prevail. It is remarked by many Democrats that the extreme and intolerant course of the free traders has placed Mr. Randall and his friends in the vantage ground; that it enables them to stand before the country as Democrats who do not insist upon any "ultimatum," but are seeking the party good.

Another Democratic senator, an avowed tariff reformer, said: "Carlisle had no business to attend that free-trade dinner."

Ex-Governor Curtin says he is glad that Mr. Watterson has indulged in his extreme declarations. "It will have an effect the reverse of what he anticipates," said the ex-governor. "If a caucus is to lay down an ultimatum before it meets, the result will be only a skeleton caucus. Men will not surrender their opinions in advance of a caucus at the dictum of a few individuals."

Representative Talbott, of Maryland, says he thinks he is as good a Democrat as Mr. Watterson, or any man who agrees with him, and that "they will have a good time" driving him out of the party.

Mr. Morrison has intimated to his friends that the caucus will be called on Tuesday of next week. The chances of a compromise being effected at this caucus are looked upon as not very good.

Passenger Agents in Council.

CINCINNATI, March 19.—The National Association of General Passenger Agents began their sessions, sixty-nine members present. A committee of fifteen was appointed to prepare a basis of rules and rates to govern the transportation of passengers to the national centennial cotton exposition at New Orleans in December next. The association decided to hold the next meeting in Boston, the third Tuesday of next September.

The Union Base Ball Association.

CINCINNATI, March 19.—At the Union Base Ball association meeting the schedule was arranged after much deliberation, and, after being arranged, was adopted with a proviso that, if the dates are not satisfactory, Secretary White shall have permission to make the necessary changes. The next meeting of the association will be held at St. Louis the third Tuesday in December.

Gladstone's Health.

LONDON, March 19.—Sir Andrew Clarke, M. D., physician to Mr. Gladstone, has been instructed by Mr. Gladstone, and also by the members of the cabinet, not to allow himself to be interviewed on the state of the premier's health.

Vanderbilt Makes a Present.

NEW YORK, March 19.—It is stated that William H. Vanderbilt had made a present of "Leader" to Matthew Riley, the mining broker.

Carry the News.

In your days of biliousness, when your liver is torpid and your skin yellow, remember you have a never-failing friend in Dr. Jones' Red Clover Tonic, which is unequaled in purity and efficaciousness. In cases of dyspepsia, costiveness, ague and malarial diseases, and disease of the blood and kidneys, its action is prompt and cure speedy. Price 50 cents, of Stearns & Baker.

DeLands, of Fairport, N. Y. are alway abreast of the times. They quickly seize upon every possible means of improvement, and in consequence their Soda and Saleratus is superior to all others.

Not By Any Means.

When you ask for Benson's Capcine Porous Plasters don't accept any others as "just as good." 25 cents.

NEW SPRING STYLES!

OF

Wall Papers, Borders, Dados, Center and Ceiling Decorations Generally.

Also a very large assortment of Curtains, Shades Cloths and Hollands of all colors, and a large assortment of

Brass, Ebony and Walnut Lambrequin Poles

Window Cornices, Curtain Loops, Bands, Fringe Pins, Hooks and Tassels, Curtain Fixtures of all kinds. Line and Ball Cords, Room Mouldings and Picture Hooks, Velvet Ease Frames, Engravings and Pictures generally.

PICTURE FRAMES MADE TO ORDER ON SHORT NOTICE!

From the finest and most unique mouldings. The headquarters for house decorations, and house furnishing goods generally, is at the old reliable bookstore of

JAS. SUTHERLAND & SONS,

March 1, 1884, - - - - East Side of River, Janesville, Wis.

Established in 1858.

The Old Reliable Insurance

HEADQUARTERS.

We Represent THIRTY SOUND COMPANIES, being the largest agency in the Northwest. Among our companies are The Oldest, the Strongest in America, England, or in the World. They are truly TIME TRIED AND FIRE TESTED. Many of these Companies have been through all the terrible conflagrations of the last FIFTY OR ONE HUNDRED YEARS--the grert fir s of London, of New York, of Portland, of St. Louis, of St. Johns, of Boston and Chicago, and have always paid one hundred cents on the dollar and are now as SOLID AS THE ROCKS, after paying millions upon millions to their patrons. Between three and four hundred Insurance Companies in this country have gone to the wall--either failed outright or re-insured their risks and retired from the field since 1870, and more of the weaklings will go year by year. The one hundred millions of dollars annually destroyed by fire in this country is sure to bankrupt them. Our rates are as low as other responsible companies. All honest losses fairly and promptly adjusted and paid. The best is the cheapest DIMOCK & HAYNER'S Fire, Life, Accident and Tornado Insurance and Real Estate Agency, next door East of Rock Co. National Bank, first floor, Janesville, Wis. Money to Loan.

HARDWARE, TINWARE, STOVES AND FARM MACHINERY, PRICES LOW.

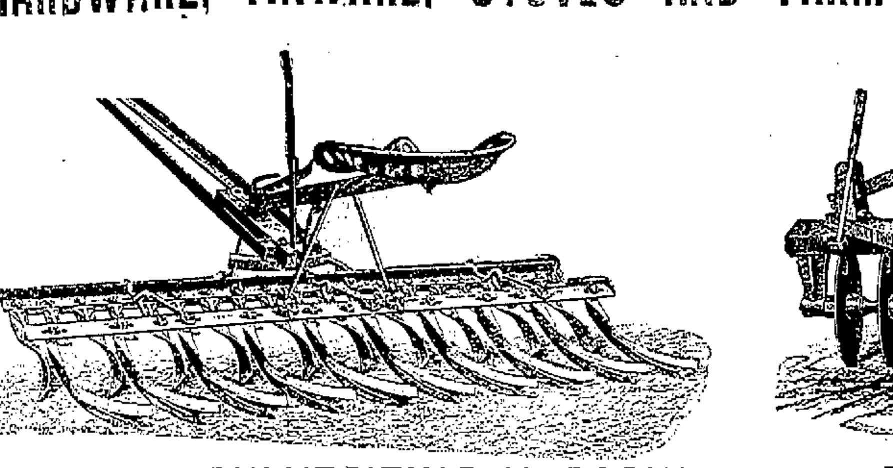

ACME PULVERIZING HARROW,

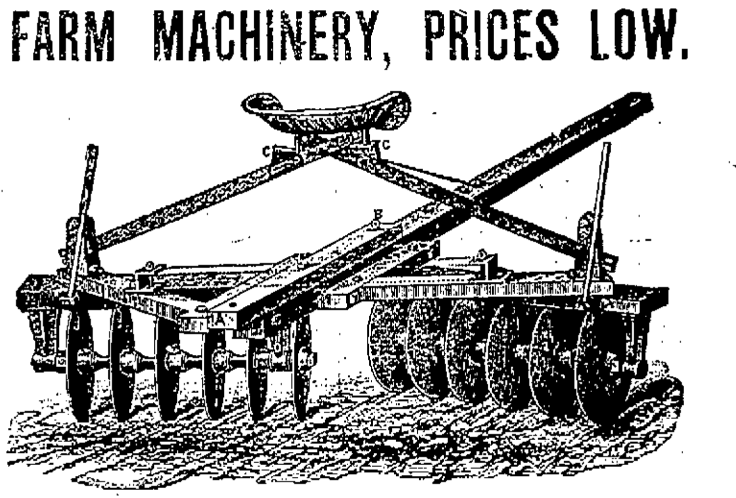

RANDALL HARROW.

The Original and Only Practical Jointed Disk Wheel Harrow. Over 50,000 in Use.

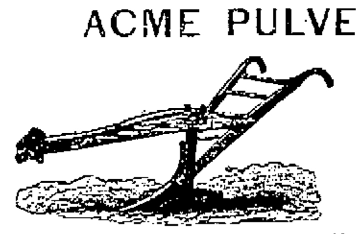

THE BEST PLOW IN THE WORLD

This was the decision at the PARIS EXPOSITION FIELD TRIAL, and is the verdict of all who have known and used this Plow during the last 34 years.

Deere & Co., Moline Plows

Norwegian Thompson Plows, Stoughton Wagons,

Hardware, Stoves,

TIN SHOP CONNECTED WITH STORE. TIN WORK DONE AT LOWEST LIVING PRICES.

KIMBALL & LOWELL!

JANESVILLE, WISCONSIN.

JANESVILLE

BUSINESS DIRECTORY

HARNESS, BLANKETS, Etc.

James A. Fathers

Corner Court and Main Streets.

JANESVILLE. - - WISCONSIN

MANUFACTURER AND DEALER IN

Light and Heavy Harness

Saddles, Collars, Whips,

Brushes, Combs, Etc., Etc. Also Trunks, Valises and Ladies' Satchels, Lap Dusters, Nets and Horse Summer Clothing, cheap. Trunk repaired.

WM. SADDLER,

EAST MILWAUKEE ST., - JANESVILLE

(Opera House Block.)

A Large stock of First Class Harness and Trunks on Hand at Bottom Prices.

HAIR GOODS.

MRS. WM. SADDLER,

EAST MILWAUKEE ST., - JANESVILLE

(Opera House Block.)

Manufacturer and Dealer in Ladies' Hair Nets and all Kinds of Human Hair Goods.

Janesville Agency.

Joseph Schlitz Brewing Comp'y.

Of Milwaukee, Wis., Represented by

EPHRAIM BOOTS,

will keep constantly on hand a full stock of the celebrated Schlitz Milwaukee Lager Beer which will be delivered at all times to the trade of Janesville. Headquarters in Pat. Connor's block, West Milwaukee St. Janesville, Wis. jan6dawly

ALL?

Yes, ALL the Medicine advertised in this paper are sold by

PRENTICE & EVENSON,

Opposite the Postoffice.

SPECTACLES!

WE CLAIM

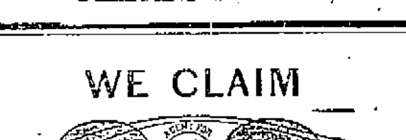

THAT

LE MARE'S CELEBRATED

Rock Crystal Spectacles!

AND

EYE GLASSES

Are the best that science has been able to produce.

The lenses are perfectly colorless, do not polarize light, have no PRISMATIC COLORS or scattered rays common to glasses in use.

The core or center of the lenses come directly in front of the eye and never tire the eyes, producing a CLEAR and DISTINCT VISION, as in the natural healthy sight their lasting qualities are such that frequent changing is unnecessary. They are mounted in

Gold, Silver, Steel, Nickel, Rubber

and SHELL frames of the best quality and with the latest improvements.

We are the sole agents for the above celebrated goods, the best in the world.

F. C. COOK & CO.

SPECTACLES!

NEW GOODS!

McKEY & BRO have opened choice lines of Gingham Prints, Shirting dress Goods and Hosiery. Call and see these goods; also we have added another invoice to our already large stock of Embroideries. Sign of the Golden sheep. McKEY & BRO.

GREEN FRUITS!

The choicest Florida, Messina and Valencia oranges; Almeria grapes, California pear, Aspinwall bananas, and New York state apples at DENNISTON'S.

DRIED FRUITS.

Dried plums, apricots, French prunes, peaches, apples, raisin cured prunes, currants, citron, lemon peel, figs, dates etc. at DENNISTON'S

CANNED FRUITS.

Bartlett pears, lemon cling peaches, E. & R. peaches, apricots, red and white cherries, plums, grated and sliced pineapple, Muscat grapes, green figs raspberries, strawberries, quinces etc. at DENNISTON'S

PRESERVED FRUITS.

Apricots, cherries, peaches, figs, raspberries plums, strawberries, tamarinds, limes etc. at DENNISTON'S

BOTTLED FRUITS.

Olives, peaches, cherries, pears, raspberries, plums, tamarinds at DENNISTON'S

Miscellaneous Fruits, Etc.

German melange, brandied cherries, brandied peaches, brandied prunes, blackberry brandy, seltzer water, lime-juice, champagne cider, malt-vinegar, raspberry syrup, raspberry vinegar, orange water, rose water, Florida water, bay rum, cologne water, etc. at DENNISTON'S

Saratoga chips, canned vegetables, evaporated vegetables, canned fish, flesh, fowl, soups, plum puddings and other delicacies and substantials too numerous to mention at DENNISTON'S

JERSEY COWS!

I have a few good full blood and grade Jersey Cows to spare, that will make good family cows. Anyone in want will find it to their interest to

COME AND SEE THEM

and see them milked, if possible. I have also some choice

Yearling Bulls and Bull Calves,

Prices Reasonable.

N. N. PALMER.

Evergreen Farm, five miles northeast of Brodhead. P. O. address, Brodhead, Wis. feb25dlewawlm

PROFESSIONAL CARDS.

Winans, Fethers & Jeffris

JOHN WINANS,
OGDEN H. FETHERS,
MALCOLM G. JEFFRIS.

Attorneys and Counsellors,

Janesville, Wisconsin.

E. F. CARPENTER, E. D. McGOWAN.

CARPENTER & McGOWAN,

Attorneys-At-Law,

JANESVILLE, WISCONSIN.

Office in Lappin's Block.

jy27dawomo

H. H. BLANCHARD,

Attorney-at-Law

MAIN STREET, SMITH'S BLOCK.

Attention given to Collections and to Foreclosing Mortgages.

Money to Loan.

T JUDD,

DENTIST,

WILL EXTRACT TEETH, WITH OR WITHOUT GAS.

MYERS' BLOCK, WEST SIDE.

JANESVILLE, - - - WISCONSIN.

Charles M. Scanlan

LAWYER,

JANESVILLE, - - - WISCONSIN

WILL PRACTICE IN ALL THE COURTS OF THE STATE—PENSION BUSINESS A SPECIALTY.

OFFICE OPPOSITE THE POST OFFICE

mch12dawly

GEO. H. McCAUSEY

SURGEON DENTIST

Office in Tallman's Block, opposite First National Bank, West Milwaukee street, Janesville Wisconsin. Preservation of Natural Teeth a specialty. Nitrous-Oxide gas administered for the painless extraction of teeth. feb26dawl

---

B. B. ELDREDGE,

Attorney-at-Law,

OFFICE

IN SMITH & JACKMAN'S BLOCK, JANESVILLE, WISCONSIN.

Money to Loan.

jun14dawly

B. T. SANBORN,

Physician and Surgeon.

OFFICE OPPOSITE POST OFFICE.

ALL CALLS WILL FIND ME AT MY OFFICE NIGHT OR DAY, AND WILL BE ANSWERED PROMPTLY.

SPECIAL OFFICE HOURS FROM 2 TO 4 AND 7 TO 9 P. M. mar2dawtf

DR. M. A. NEWMAN,

Dental Surgeon.

Office in Smith & Jackman's block, over Rock County National Bank, Janesville, Wis. Practices Dentistry in all its branches. Administers nitrous oxide gas for the painless extraction of teeth. sep5dawl

---

E. M. HYZER C. L. CLARK

HYZER & CLARK.

ATTORNEYS--at--LAW

ROOM 3, BENNETT'S BLOCK

JANESVILLE, - - WISCONSIN

jan10dawly

WILLIAM STREET. WILSON LANE.

STREET & LANE,

Attorneys at Law.

Tallman's Block, No. 21 West Milwaukee St

dec16dawly

Q. O. SUTHERLAND, M. D.,

Homeopathic Physician

And Surgeon.

OFFICE AND RESIDENCE NO. 3 FRANKLIN STREET

Hours, 1 to 3 and 6 to 7 p.

my14dawly

GOLD for the working class. Send 10 cents for postage, and we will mail you free a royal, valuable box of sample goods that will put you in the way of making more money in a few days than you ever thought possible at any business. Capital not required. We will start you. You can work all the time or in spare time only. The work is universally adapted to both sexes, young and old. You can easily earn from 50 cents to $5 every evening. That all who want work may test the business, we make this unparalleled offer: to all who are not well satisfied we will send $1 to pay for the trouble of writing us. Full particulars, directions, etc., sent free. Fortunes will be made by those who give their whole time to the work. Great success absolutely sure. Don't delay. Start now. Address, STINSON & Co., Portland, Maine.

AGENTS wanted for The Lives of all the Presidents of the U. S. The largest, handsomest, best book ever sold for less than twice our price. The fastest selling book in America. Immense profits to agents. All intelligent people want it. Any one can become a successful agent. Terms free. HALLETT BOOK Co., Portland, Maine.

A PRIZE Send six cents for postage, and receive free, a costly box of goods which will help you to more money right away than anything else in the World. All of either sex, succeed from first hour. The broad road to fortune opens before the workers, absolutely sure. At once address TRUE & Co., Augusta, Maine.

$66 a week at home. $5.00 free. Pay absolutely sure. No risk. Capital not required. Reader if you want business at which persons of either sex, young or old, can make great pay all the time they work, with absolute certainty, write for particulars to H. HALLETT, & Co., Portland Maine. decl4dw3m

---

NO CURE NO PAY! **Dr. KEAN,**

No. 173 South Clark St., Chicago (Established 1845), is still treating all Private, Nervous, Chronic and Special diseases, Spermatorrhea, Impotency (Sexual Incapacity), Female diseases, etc. Consultation personally, or by letter free. Dr. Kean is the only physician in the city that warrants cure or no pay. 180 page illustrated book, over 2,000 prescriptions, $1 by mail.

MISCELLANEOUS.

ROYAL

BAKING POWDER

Absolutely Pure.

This powder never varies. A marvel of purity strength and wholesomeness. More economical than the ordinary kinds, and cannot be sold in competition with the multitude of low test, short weight, alum or phosphate powders. Sold only in cans. ROYAL BAKING POWDER Co., New York.

Chronic Diseases.

A Special Study for Years.

Dr. F. B. BREWER

Has made Chronic Diseases of the

Throat, Lungs, Heart, Stomach, Liver, Kidneys, Nerves and Blood.

A special treatment for years. He is not a boastful, ignorant pretender, but an educated physician, seeking to do good, by devoting his talent and energies to the treatment of a class of maladies that have been with him a long and patient study. To be able to treat successfully chronic diseases it requires that a physician should be a sound, thorough scholar in the art of science and medicine generally. He should give his entire time to their study, be thorough in his investigations and have a long and varied experience. Dr. Brewer claims to work no wonders or to do any more than any well educated physician can do, who devotes his whole time to the study and treatment of chronic diseases exclusively, and has had his many years of experience. For years Dr. Brewer has visited the the places he now visits, and has obtained his reputation by being honest in his dealings, candid in opinions and reasonable in his charges. Those who are afflicted are invited to call, investigate and decide for themselves. It will cost nothing to do so. Address all letters to

F. B. BREWER, M. D.,
Lock Box 238, Evanston, Ill.

Dr. F. B. Brewer will be at Janesville, Myer house, Saturday, the 12th of April.

Tell the children to cut out and save the comic silhouette pictures as they appear from issue to issue. They will be pleased with the collection.

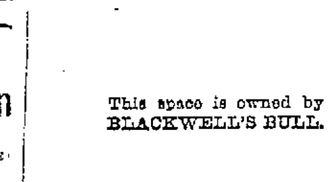

This space is owned by
BLACKWELL'S BULL.

Of course we mean the famous animal appearing on the label of every genuine package of Blackwell's Bull Durham Smoking Tobacco. Every dealer keeps this, the best Smoking Tobacco made. None genuine without trade-mark of the Bull.

James Medical Institute

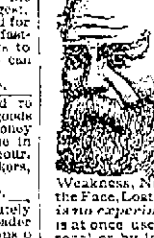

Chartered by the State of Illinois for the express purpose of giving immediate relief in all chronic, urinary and private diseases. Gonorrhoea, Gleet and Syphilis in all their complicated forms, also all diseases of the Skin and Blood promptly relieved and permanently cured by remedies, tested in a *Forty Years Special Practice*. Seminal Weakness, Night Losses by Dreams, Pimples on the Face, Lost Manhood, *positively cured*. *There is no experimenting.* The appropriate remedy is at once used in each case. Consultations, personal or by letter, sacredly confidential. Medicines sent by Mail and Express. No marks on package to indicate contents or sender. Address DR. JAMES, No. 204 Washington St., Chicago, Ill.

OPIUM and **MORPHINE HABIT**

DR. H. H. KANE, of the DeQuincey Home, now offers a Remedy whereby any one can cure himself quickly and painlessly. For testimonials and endorsements from eminent medical men, &c., address H. H. KANE, A. M., M. D., 160 Fulton St., New York City.

DR. FISHBLATT,

OF THE

Janesville Medical Dispensary

Myers Residence

JANESVILLE, - WISCONSIN.

Late Lecturer and Professor in one of the Medical Colleges and editor of the New York Medical and Surgical Journal; consulting and operative surgeon in the New York Hospital for Chronic Diseases. Can be consulted on all

Chronic Diseases!

OFFICE HOURS—8 to 11 A. M., and 5 to 7 P. M.

Losses from Tornadoes, Cyclones and Wind Storms

CAN BE AVOIDED BY INSURING IN

OLD RELIABLE COMPANIES

REPRESENTED BY

RIPLEY & DUTTON.

WE WRITE

Fire, Life and Tornado Policies, also Accident

Tickets and Annual Policies at Lowest Rates.

None but reliable companies represented. Old Insurance Headquarters over old postoffice opposite Rock County National Bank, Janesville, Wis.

RIPLEY & DUTTON.

Established 1858.

J. OBERMANN, BREWING COMPANY

BREWERS,

Milwaukee, - - Wis

John Niederer sole bottler & agent for Janesville.

THE GAZETTE.

RAILROAD TIME TABLE.

Chicago & Northwestern.

Trains at Janesville Station.

GOING NORTH.

Leave for the North	1:10 P. M
Leave for the North	8:45 P. M

GOING SOUTH.

Leave for Chicago and the East	7:00 A. M
Leave for Chicago and the East	12:35 P. M

AFTON BRANCH.

—ARRIVE—

From Beloit	8:40 P. M
From Madison, Winona, Minnesota and Dakota points†	8:55 P. M
From Chicago, Rockford and Beloit†	1:15 P. M
From St. Paul, Madison and Minnesota points†	10:20 A. M
From St. Paul, Madison, and Minnesota points†	3:30 A. M
From Chicago, Beloit, Madison, Dakota points*	1:55 A. M

—DEPART—

For Beloit	7:05 A. M.
For Beloit	9:25 A. M
For Beloit	6:40 P. M
For Madison, Winona Minnesota and Dakota points†	12:30 P. M
For Madison Winona, Dakota Minnesota points†	11:50 P. M
For Madison, St. Paul and Minnesota points†	2:25 P. M
For Madison, St. Paul, Minnesota†	11:50 P. M
For Beloit Rockford and Chicago, †	9:25 A. M
For Beloit, Rockford and Chicago†	11:50 P. M
For Beloit, Rockford and Chicago†	2:40 A. M

—(†)Daily.
—(*)Daily except Sunday.

C. A. POTTER, Agent, Janesville Wis.
M. HUGHETT, Gen'l. Supt.
W. H. STENNETT, General Passenger Agent.

Chicago, Milwaukee and St. Paul.

STANDARD TIME.

TRAINS ARRIVE.

From Rockford and Beloit	8:05 A. M
From Madison	10:15 A. M
From Mineral Point	10:45 A. M
From Madison and Prarie du Chien	1:45 P. M
From Chicago and Beloit	4:15 P. M
From Milwaukee	5:50 P. M
From Milwaukee	9:50 P. M

TRAINS LEAVE.

For Milwaukee, Chicago and southwest	8:08 A. M
For Rockford and Chicago	10:45 A. M
For Madison and Portage	10:45 A. M
For Milwaukee	12:50 P. M
For Madison and Prairie du Chien	4:45 P. M
For Mineral Point	5:50 P. M
For Beloit and Rockford	5:50 P. M

T. T. CROFT Agent,
A. V. H. CARPENTER, Gen. Pass. Agt

Milton.

—The spring term of the college opens on Wednesday the 26th inst., and as this is the light term, as to attendance of the college year, we do not expect more than one hundred and twenty-five students at the most.

—The cornet band is reorganizing for the summer campaign and expect to have from fifteen to twenty men.

—C. W. Crumb, who is traveling for the N. W. Manufacturing company, of Fort Atkinson, was in town last Saturday and Sunday.

—Clarke sells watches and jewelry at very low figures.

—If you want a good trunk at low figures, call on W. W. Clarke.

—The heavy body of snow in this locality has disappeared without doing any damage to cellars.

—Carpenters are busily at work on E. Davis' new house when the weather is favorable.

—B. J. Curtis, of Lake Geneva, was in town Sunday. B. J. looks as if an editorial life agreed with him.

—If our eyes did not deceive us Prof. J. N. Humphrey, of the Whitewater Normal school, was in town Saturday night.

—Six hundred tons of coal were sold in this village the past season by P. M. Green & Co.

—The question of license is to be voted on at next "town meeting" and we predict that no license will win the day by a large majority.

—Clarke has more of those red line gilt edge poets at 75 cents.

—Despite the bad roads, Anderson still handles considerable barley and sells lots of corn.

—Miss Alice Crandall, of Nile, N. Y., niece of Ezra Crandall, is in town, and will teach the summer school in the "Sowle" district.

—Mrs C. Z. Greenman and W. H. Greenman, who have been spending some months at Cannon Falls, Minn., returned, Friday night.

—The college students have all gone home to spend their vacation, and the village is dull without them.

—Miss Ellen Socwell, who is teaching at Walworth, is spending a two-weeks' vacation here.

—Wednesday noon, George W. Goldthorpe and Miss L. Belle Fisher, of Calamine, were united in marriage by Justice Clarke, at his residence.

—At our next town election a proposition to raise a tax of one mill on the dollar to be expended in gravelling highways and another to raise a tax of one-fifth of a mill on the dollar to be placed in the hands of the supervisors and expended in maintaining the laws of Wisconsin and abating nuisances in the town, will be voted upon. From what we hear said both propositions are liable to be voted down.

—Robins, blue birds and meadow larks have appeared here, therefore spring hath come say the prophets, but all the same don't let your coal fire go out just yet.

Bucklen's Arnica Salve.

THE BEST SALVE in the world for Cuts, Bruises, Sores, Ulcers, Salt Rheum, Fever Sores, Tetter, Chapped Hands, Chilblains, Corns, and all Skin Eruptions, and positively cures Piles, or no pay required. It is guaranteed to give perfect satisfaction, or money refunded. Price 25 cents per box. For sale by F. Sherer & Co.

The Doctor's Endorsement.

Dr. W. D. Wright, Cincinnati, Ohio, sends the subjoined professional endorsement: "I have prescribed DR. WM. HALL'S BALSAM FOR THE LUNGS in a great number of cases and always with success. One case in particular was given up by several physicians who had been called in for consultation with myself. The patient had all the symptoms of confirmed Consumption—cold night sweats, hectic fever, harrassing coughs, etc. He commenced immediately to get better and was soon restored to his usual health. I found DR. WM. HALL'S BALSAM FOR THE LUNGS the most valuable expectorant for breaking up distressing coughs and colds.

VANDERBILT'S BARBER SHOP.

With Something About A Man Known as the Best Barber in New York.

New York Letter in Atlanta Constitution.

Most of the socialists in this city are Germans. The socialists believe in the assassination of monarchs. Our American monarchs are millionaires. William H. Vanderbilt is despotic by two hundred millions. Still, he lets a German draw a keen blade over his throat every day. There is a quaint and jolly old German, with a huge red nose, a perfectly bald head and an immense moustache waxed at the ends, who may be seen any morning in the year going down Fifth avenue with the march of a dissipated Prussian grenadier and the smile of a happy infant. He is gentleness itself. Everybody who knows him calls him Jakey, but he owns the full name of Jacob Aber. Every morning about nine o'clock he stops at the magnificent residence of William H. Vanderbilt, greets the servant who opens the door blandly and goes at once to Mr. Vanderbilts barber shop.

So much has been written about his house that it seems hardly as though nothing new could be told, but many changes yet take place, and in the south wing adjoining Mr. Vanderbilts dressing-room there has been fitted up a barber shop. It is small, and in the middle of it is a chair, made of dark mahogany and inlaid with mother-of-pearl. The base boards of the room, the cornices and the door and window frames are of the same shade of mahogany, and the mother-of-pearl decorations are identical with those on the chair. The chair is of the regulation barber shop pattern. Old Jakey shaves the two-hundred millionaire, and then drifts down the avenue, nodding gracefully to stage-drivers and giving the occasional policeman whom he meets Fifth Regiment salute. He shaves several other wealthy men on his way down and finally ends with Commodore Garrison, on Park Avenue. Then he goes back to his humble home in the lower Bowery and smokes a strong German pipe and plays penuchle with his wife until 5 o'clock in the afternoon.

Then he wanders up town again and visits one or two old gentlemen who prefer to be shaved before dinner rather than in the morning. He returns again to the Bowery, goes to a favorite lager beer saloon in Roosevelt street and sits in one particular chair and at the same particular table every night until 11 o'clock. Then he stalks off to bed. He is close to 60 years of age, and is said to be the best barber in New York. He gets his own prices for his work, and probably has older customers than any other barber in the world. He shaved Fernando Wood thirty years.

A Remarkable Escape.

Mrs. Mary A. Dailey, of Tunkhannock, Pa., was afflicted for six years with Asthma and Bronchitis, during which time the best physician could give no relief. Her life was despaired of, until in last October she procured a bottle of Dr. King's New Discovery, when immediate relief was felt, and by continuing its use for a short time she was completely cured, gaining in flesh 50 pounds in a few months.

Free trial bottles of this certain cure of all throat and lung diseases at F. Sherer & Co.'s drug store. Large bottles $1.00.

A Fair Offer.

The Voltaic Belt Co., of Marshall, Mich., offer to send Dr. Dye's Celebrated Voltaic belt and electric appliances on trial, for thirty days, to men, old and young, afflicted with nervous debility, lost vitality, and many other diseases. See advertisement in this paper.

A False Note.

[Lilian Whiting's Boston Letter.]

A Boston woman, one of more than usual intelligence, remarked to a friend who was engaged in remunerative and self-supporting employment: "I would not do it, not if I had to hang to every relative I had to be supported." So long as this false note pervades social life, so long will the majority of women consider it their misfortune if circumstances lead them into self-supporting life. So long will their work be unsatisfactory and unreliable and illy paid.

Eternal vigilance is the price of success as well as of liberty. Already any woman who can do any one thing well can command the market. She makes conditions rather than accepts those heretofore made. She is sought rather than left to seek. In the exercise of trained abilities she finds a satisfaction that external circumstances can neither give nor take away. The younger women of the day—our college graduates, the Cornell and Vassar and Smith and Wellesley and Annex and Boston university girls—are entering life on this new basis. Their lives will not be of the order that are a weight on the public mind. Educated, intelligent, responsive, with their well stored and disciplined minds, they are the women who will command success and who will make their own conditions. Events are usually the direct products of character. "Events grow on the same stem with persons; are sub-persons," says Emerson. "The soul contains the event that shall befall it, for the event is only the actualization of its thoughts, and what we pray to ourselves for is always granted."

Treatment of Whooping-Cough.

[Popular Science News.]

Dr. J. Cooperider, of Taylorsville, Ind., writes us that he has used the fluid extract of chestnut leaves for whooping-cough, with great success. He says:

The dose employed is from fifteen to sixty drops, according to age. If the child is large enough, I give it in hot water as an infusion, sweetened; to a small child, in simple syrup of elixir.

It not only relieves or lightens the paroxysms, but will actually cure in from four or five days.

I give four to six doses per day, according to the severity of the case.

If good fresh leaves can be procured, I make the infusions as a tea, say two drachms of the leaves to half a pint of boiling water, and give two ounces at a dose, sweetened with white sugar.

Baskets of Seine Twine.

[New York Post.]

Very pretty baskets are made of the seine twine; you can hardly think how pretty they are until you see one. Both work baskets and large ones for waste paper are crocheted of the cord; they are round and may be of shell stitch or the common plain close crocheted work. On the bottom a projecting rim must be crocheted so that the basket will have a firm foundation. After it is finished with a scollop, melt some white glue, dip the basket into it, and shape it over a mould or jar of the proper size and shape. A basket made in this way is very ornamental if two rows of open work space are left in the middle through which bright ribbons may be run. A bow where they join is a pretty addition. Line the basket with silk or satin if you wish it to be very handsome, or with silesia if for ordinary work.

The Better Girl of To-Day.

[St. Louis Republican.]

The hour-glass girl has winged her grasshopper flight to other spheres, and in her stead we have a being who breathes deep down, eats beef-steak, and can run a footrace with any pedestrian on the track. It may not be sylph-like or like a heroine of the Eighteenth century—our spindle-waisted great-grandmothers, who wore a cherry splint two inches wide in their stays in front—but it was awful comfortable to breathe freely and be able to feel that one's ribs are not turned in on the ends like a crochet hook. What impossible looking creatures they were 100 years ago, with broad hips, broad shoulders, and a waist like a wasp!

Avoid the Angles.

[Decorator and Furnisher.]

Brackets are appropriate wherever they seem to fit and the pictures are suspended by double cords. It gives a much better general appearance to a room thus to make the lines leading from the pictures to the ceiling uniform in direction than to show the terrible assortment of angles, impossible to avoid where the cords from all-sized frames are brought to one point near the ceiling.

Paper Racks.

[Arthur's Magazine.]

Take an ordinary hanging rack, plain in front; make a lambrequin for it in colors corresponding with your room; underneath the top center plaited piece make a pin cushion, strap for scissors, spool cotton, thimble, etc., making a convenient hiding-place for articles that are needed in almost every room.

Hughes: No woman can be handsome by the force of features alone, any more than she can be witty only by the help of speech.

"Rough on Coughs."

Ask for "Rough on Coughs," for Coughs, Colds, Sore Throat, Hoarseness. Troches, 15 cents. Liquid, 50 cents.

Decline of Man.

Nervous Weakness, Dyspepsia, Impotence, Sexual Debility, cured by "Wells' Health Renewer." $1.

Mother Swan's Worm Syrup.

Infallible, tasteless, harmless, cathartic; for feverishness, restlessness, worms, constipation. 25 cents.

Now is the time to treat Catarrh of long standing. Ely's Cream Balm reaches obstinate cases, where other remedies fail. In it lies the relief you seek. Price 50 cents.

APPLY INTO NOSTRILS WITH THE FINGER.

A GENTLEMAN from Orwell, Pa., called my attention to Ely's Cream Balm as a remedy for Catarrh, Hay Fever, &c. He was so earnest in asserting it to be a positive cure (himself having been cured by it) that I purchased a stock. The Balm has already effected cures. P. F. HYATT, M. D., Bordentown, N. J.

AFTER having used a large number of preparations for Catarrh, I have become satisfied that of them all Ely's Cream Balm gives me the most relief. I can recommend it to any one who may have Catarrh, Cold in the head or Hay Fever. S. B. LEWIS Principal Graded School, Clinton, Wis.

MISCELLANEOUS.

Disfiguring HUMORS,

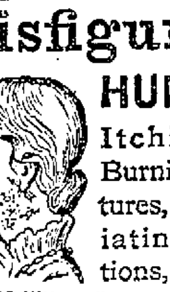

Itching and Burning Tortures, Humiliating Eruptions, such as

SALT RHEUM or Eczema, Psoriasis, Scald Head, Infantile or Birth Humors, and every form of Itching, Scaly, Pimply, Scrofulous, Inherited, Contagious and Copper Colored Diseases of the blood, Skin and Scalp, with loss of hair, are positively cured by the CUTICURA REMEDIES.

CUTICURA RESOLVENT, the new blood purifier, cleanses the blood and perspiration of impurities and poisonous elements, and thus removes the cause.

CUTICURA, the great Skin Cure, instantly allays Itching and Inflammation, clears the Skin and Scalp, heals Ulcers and Sores, and restores the Hair.

CUTICURA SOAP, an exquisite Skin Beautifier and Toilet Requisite, prepared from CUTICURA, is indispensable in treating Skin diseases, Baby Humors, Skin Blemishes, Rough, Chapped, or Oily skin.

CUTICURA REMEDIES, are absolutely pure, and the only real Blood Purifiers and Skin Purifiers and Skin Beautifiers, free from mercury, arsenic, lead, zinc, or any other mineral or vegetable poison whatsoever.

IT WOULD require the entire paper to do justice to a description of the cures performed by the CUTICURA RESOLVENT internally, and CUTICURA and CUTICURA SOAP externally.

ECZEMA of the palms of the hands and of and ends of the fingers, very difficult to treat the usually considered incurable; small patches of tetter and salt rheum on the ears, nose, and sides of the face.

SCALLED HEADS with loss of hair without number, heads covered with dandruff and scaly eruptions, especially of children and infants, many of which since birth had been a mass of scabs.

ITCHING, burning, and scaly tortures that baffled even relief from ordinary remedies, soothed and healed as if by magic.

PSORIASIS, leprosy, and other frightful forms of skin diseases, scrofulous ulcers, old sores, and discharging wounds, each and all of which have been speedily, permanently, and economically cured by the CUTICURA REMEDIES.

Sold everywhere. Price: CUTICURA, 50 cents, RESOLVENT, $1.00; SOAP, 25 cents POTTER DRUG AND CHEMICAL Co. Boston, Mass.

SEND FOR "HOW TO CURE SKIN DISEASES."

CATARRH

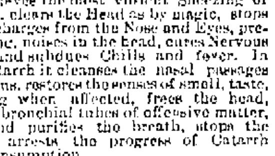

COMPLETE TREATMENT

A single dose of SANFORD'S RADICAL CURE instantly relieves the most violent Sneezing or Head Colds, clears the Head as by magic, stops Watery discharges from the Nose and Eyes, prevents ringing, noises in the head, cures Nervous Headache, and subdues Chills and fever. In Chronic Catarrh it cleanses the nasal passages of foul mucus, restores the senses of smell, taste, and hearing when affected, frees the head, throat, and bronchial tubes of offensive matter, sweetens and purifies the breath, stops the cough and arrests the progress of Catarrh towards Consumption.

One bottle Radical Cure, one box Catarrhal Solvent and Sanford's Inhaler, all in one package of all druggists for $1. Ask for SANFORD'S RADICAL CURE. POTTER DRUG AND CHEM. Co., Boston.

PAIN IS THE CRY OF A SUFFERING NERVE. COLLINS' VOLTAIC ELECTRIC PLASTER instantly affects the Nervous System and banishes Pain. A perfect ELECTRIC BATTERY COMBINED WITH A POROUS PLASTER FOR 25 CENTS. It annihilates pain, vitalizes Weak, and Worn Out Parts, strengthens the muscles, prevents disease, and does more in one half the time than any other plaster in the world. Sold everywhere.

HALL'S

Vegetable Sicilian

HAIR RENEWER

was the first preparation perfectly adapted to cure diseases of the scalp, and the first successful restorer of faded or gray hair to its natural color, growth, and youthful beauty. It has had many imitators, but none have so fully met all the requirements needful for the proper treatment of the hair and scalp. HALL'S HAIR RENEWER has steadily grown in favor, and spread its fame and usefulness to every quarter of the globe. Its unparalleled success can be attributed to but one cause: *the entire fulfilment of its promises.*

The proprietors have often been surprised at the receipt of orders from remote countries, where they had never made an effort for its introduction.

The use for a short time of HALL'S HAIR RENEWER wonderfully improves the personal appearance. It cleanses the scalp from all impurities, cures all humors, fever, and dryness, and thus prevents baldness. It stimulates the weakened glands, and enables them to push forward a new and vigorous growth. The effects of this article are not transient, like those of alcoholic preparations, but remain a long time, which makes its use a matter of economy.

BUCKINGHAM'S DYE

FOR THE

WHISKERS

Will change the beard to a natural brown, or black, as desired. It produces a permanent color that will not wash away. Consisting of a single preparation, it is applied without trouble.

PREPARED BY

R. P. HALL & CO., Nashua, N. H.

Sold by all Dealers in Medicines.

FOR ALL THE FORMS OF Scrofulous, Mercurial, and Blood Disorders, the best remedy, because the most searching and thorough blood-purifier, is

Ayer's Sarsaparilla.

Sold by all Druggists; $1, six bottles, $5.

JAMES PYLE'S

PEARLINE

THE BEST THING KNOWN

FOR

Washing and Bleaching

In Hard or Soft, Hot or Cold Water.

SAVES LABOR, TIME and SOAP AMAZINGLY, and gives universal satisfaction. No family, rich or poor, should be without it.

Sold by all Grocers. BEWARE of imitations well designed to mislead. PEARLINE is the ONLY SAFE labor-saving compound, and always bears the above symbol, and name of JAMES PYLE, NEW YORK.

Notice to Stockholders.

The annual meeting of the stock-holders of the Harris Manufacturing Co. will be held at the office of the company on the first day of April next, at 2 o'clock P. M., for the purpose of electing a board of trustees for the ensuing year, and for the transaction of such other business as may be brought before them.

L. L. ROBINSON, Sec'y

mar18doew3w

Hanover's Specific **FREE for TRIAL**

An unfailing and speedy cure for *Nervous Debility and Weakness, Loss of Vitality and Vigor*, or any evil result of indiscretion, excess, overwork, etc., (over forty thousand positive cures.) Send 15c. for postage on trial box of 100 pills. Address, Dr. M. W. BACON, cor. Clark St. and Calhoun Place, Chicago, Ill.

CAPITAL PRIZE, $75,000.

Tickets only $5. Shares in proportion

L.S.L.

Louisiana State Lottery Company

"We do hereby certify that we supervise the arrangements for all the Monthly and Semi Annual Drawings of The Louisiana State Lottery Company, and in person manage and control the Drawings themselves, and that the same are conducted with honesty, fairness, and in good faith toward all parties, and we authorize the Company to use this certificate with fac-similes of our signatures attached, in its advertisements."

G. T. Beauregard
J. A. Early

Commissioners.

Incorporated in 1868 for 25 years by the Legislature for Educational and Charitable purposes—with a capital of $1,000,000—to which a reserve fund of over $550,000 has since been added.

By an overwhelming popular vote its franchise was made a part of the present State Constitution adopted December 2d, A. D., 1879.

The only Lottery ever voted on and endorsed by the people of any State.

It never scales or postpones.

Its Grand Single Number Drawings take place monthly.

A SPLENDID OPPORTUNITY TO WIN A FORTUNE FOURTH GRAND DRAWING, CLASS D, IN THE ACADEMY OF MUSIC, NEW ORLEANS, TUESDAY, April 8, 1884—167th Monthly Drawing.

Capital Prize, $75,000.

100,000 Tickets at Five Dollars Each Fractions, in Fifths in proportion.

LIST OF PRIZES.

1	CAPITAL PRIZE		$75,000
1	do	do	25,000
1	do	do	10,000
2	PRIZES OF $6,000		12,000
5	do	2,000	10,000
10	do	1,000	10,000
20	do	500	10,000
100	do	200	20,000
300	do	100	30,000
500	do	50	25,000
1,000	do	25	25,000

APPROXIMATION PRIZES.

Approximation Prizes of	$750	$6,750
do	do 500	4,500
do	do 250	2,250

1,967 Prizes, amounting to $265,500

Application for rates to clubs should be made only to the office of the Company in New Orleans.

For further information write clearly, giving full address. Make P. O. Money Orders payable and address Registered Letters to

NEW ORLEANS NATIONAL BANK, New Orleans, La.

POSTAL NOTES, and ordinary letters by Mail or Express (all sums of $5 and upwards by Express at our expense) to

M. A. DAUPHIN, New Orleans, La

or **M. A. DAUPHIN**, 607 Seventh St., Washington, D C.

PAPILLON SKIN CURE

Is a specific cure for Salt Rheum, Eczema, Erysipelas, Scrofula, Scaldhead, Tetter, Hives, Dandruff, Pimples, Plant-Poisoning, Ringworm, Sunburn, and all diseases of the cutaneous system, by exudation and not by excretion, whereby every particle of disease is withdrawn from the system. Inordinate itching of the skin is allayed at once by bathing the parts.

For Piles, Wounds, Cuts, Ulcers or Sores, no remedy is so prompt in soothing and healing as Papillon Skin Cure. It does not smart or burn. Directions in ten languages accompany every bottle.

PAPILLON CATARRH CURE

Cures all diseases of the Nasal Organs, by insufflation, injection or by spraying, in children or adults. Cleanses the nostrils and permits natural breathing.

It is a specific cure for Cold in the Head—which is caused by sudden changes in the atmosphere—Snuffles, Sneezing, Watery Eyes and Pain in the Head.

Bronchial Catarrh, Acute or Chronic Catarrh, also Rose Cold, this remedy will permanently cure. It takes the front rank as a cure for Hay Fever, as many testimonials certify. It has been used several years successfully. Directions in ten languages accompany every bottle.

PAPILLON COUGH CURE

Can be administered to infants without the slightest danger. It does not contain drugs or chemicals, but is a harmless vegetable syrup, very delicious to the taste, that relieves and positively cures

WHOOPING COUGH

at once; and is a permanent cure for Bronchial or Winter Cough, Bronchitis and Pulmonary Catarrh. Directions in ten languages accompany every bottle.

PAPILLON MFG. CO., CHICAGO.

FOR SALE BY
Palmer & Stevens and Prentice & Evenson.

TUTT'S PILLS

TORPID BOWELS, DISORDERED LIVER, and MALARIA.

From these sources arise three-fourths of the diseases of the human race. These symptoms indicate their existence: **Loss of Appetite, Bowels costive, Sick Headache, fullness after eating, aversion to exertion of body or mind, Eructation of food, Irritability of temper, Low spirits, A feeling of having neglected some duty, Dizziness, Fluttering at the Heart, Dots before the eyes, highly colored Urine, CONSTIPATION**, and demand the use of a remedy that acts directly on the Liver. As a Liver medicine TUTT'S PILLS have no equal. Their action on the Kidneys and Skin is also prompt; removing all impurities through these three "**scavengers of the system,**" producing appetite, sound digestion, regular stools, a clear skin and a vigorous body. TUTT'S PILLS cause no nausea or griping nor interfere with daily work and are a perfect

ANTIDOTE TO MALARIA.

HE FEELS LIKE A NEW MAN.

"I have had Dyspepsia, with Constipation, two years, and have tried ten different kinds of pills, and TUTT'S are the first that have done me any good. They have cleaned me out nicely. My appetite is splendid, food digests readily, and I now have natural passages. I feel like a new man." W. D. EDWARDS, Palmyra, O.

Sold everywhere, 25c. Office, 44 Murray St., N.Y.

TUTT'S HAIR DYE.

GRAY HAIR OR WHISKERS changed instantly to a GLOSSY BLACK by a single application of this DYE. Sold by Druggists, or sent by express on receipt of $1.

Office, 44 Murray Street, New York.

TUTT'S MANUAL OF USEFUL RECEIPTS FREE.

The Grand Haven Route

—IS THE

SHORTEST, QUICKEST, & CHEAPEST the EAST

Detroit, Grand Haven & Milwaukee

RAILWAY LINE.

$2.75 SAVED.

Two through Connections daily.

Steamer **CITY OF MILWAUKEE**, Side wheel, leaves her dock at 2:00 noon, daily (Sundays included,) and makes the run to Grand Haven in five hours, connecting with 9.00 p. m. through train for **New York, Boston**, and all **Eastern Points**. This is strictly a Passenger Steamer and carries no Freight!

The night Steamers **MICHIGAN** and **WISCONSIN** leave same dock at 8.00 p. m. daily, except Saturdays and connect with Steamboat Express at Grand Haven, which makes the run across **Michigan and Canada**, 450 miles by DAYLIGHT, and reaches **New York** the 2d day at 10:30 a. m.

N. B.—This entire fleet of PALACE IRON STEAMERS is now owned and controlled by the Railway Company.

Ticket offices No. 96 Wisconsin Street, and at dock, foot of West Water Street, Milwaukee.

To excursion parties wishing to take a trip on the elegant passenger steamer "City of Milwaukee" the D. G. H. & M. Ry. will make the following reduced rates from Milwaukee to Grand Haven and return: four and five persons, $2.50 each; six and seven persons $2.25 each; 8 and 9 persons $2.00 each; 10 to 14 persons $1.75 each; 15 to 20 persons $1.50 each. Over twenty special rates.

Commencing on Monday, September 17th, the steamer City of Milwaukee will leave Milwaukee daily at 2:30 p. m. and connect at Grand Haven with Atlantic Express which leaves at 9:00 p.m. daily. Passengers by this change will suffer no material inconvenience as through sleepers will be run between Grand Haven and Detroit, also from Detroit to New York and Boston without change.

Night steamers and connections are same as in July.

T. TANDY, Gen. Frt. & Pass. Agt. DETROIT, MICH.
B. C. MEDDAUGH, N. W. Pass. Agent. MILWAUKEE WIS.

MISCELLANEOUS.

THE BY ALL ODDS BEST EQUIPPED

RAILROAD IN THE WORLD.

Let it be forever remembered that the

Chicago & Northwestern

Railway

is the best and shortest route to and from Chicago and Council Bluffs (Omaha), and that it is preferred by all well posted travelers when passing to or from

CALIFORNIA AND COLORADO-

It also operates the best route and the short line between

Chicago & St.-Paul & Minneapolis

Milwaukee, La Crosse, Sparta, Madison, Fort Howard (Green Bay), Wis., Winona, Owatonna, Mankato, Minn., Cedar Rapids, Des Moines, Webster City, Algona, Clinton, Marshalltown, Iowa, Freeport, Elgin, Rockford, Ill., are amongst its 800 local stations on its lines.

Among a few of the numerous points of superiority enjoyed by the patrons of this road, are its **DAY COACHES** which are the finest that human art and ingenuity can create; its **PALATIAL SLEEPING CARS**, which are models of comfort and elegance; its **PALACE DRAWING ROOM CARS**, which are unsurpassed by any; and its widely celebrated

NOTRH-WESTERN DINING CARS,

the like of which are not run by any other road anywhere. In short, it is asserted that **IT IS THE BEST EQUIPPED ROAD IN THE WORLD.**

All points of interest North, Northwest and West of Chicago, business centres, summer resorts and noted hunting and fishing grounds are accessible by the various branches of this road.

It owns and controls over 5,000 miles of road and has over four hundred passenger conductors constantly caring for its millions of patrons.

Ask your ticket agent for tickets via this route, **AND TAKE NONE OTHER.** All leading ticket agents sell them. It costs no more to travel on this route, that gives first-class accommodations, than it does to go by the poorly equipped roads.

For maps, descriptive circulars and summer resort papers, or other information not obtainable at your local ticket office, write to the

Gen'l Pass. Agent, C. & N.-W. R'y,

CHICAGO, ILL

T. A. Chapman & Co.,

MILWAUKEE.

COTTONS.

Bleached and Unbleached !

We quote below retail prices on some of the well known and leading brands of Domestic which we carry in our stock:

Lonsdale, 4-4 at	8c
Fruit of the Loom 4-4 at	8c
Langdon G B 4-4 at	9c
Dwight Anchor 4-4	9c
Wamsutta 4-4 at	10c
Pride of the West 4-4 at	11c
Utica Nonpariel at	10c

UNBLEACHED COTTONS.

Atlantic A at	7c
Atlantic H at	6 1-2
Atlantic C at	6c
Massachusetts B B at	5 1-2
Continental C at	7c

T. A. Chapman & Co

Cor. Milwaukee and Wisconsin Sts

MILWAUKEE.

Great Reduction

JAMES MORGAN,

380 & 388 East Water Street

MILWAUKEE,

72 inch Bleached Barnsley Table Damask at $3.00 per yard, reduced to	$2.50
At 2.75 " "	2.45
At 2.50 " "	2.00
At 2.25 " "	1.85
At 2.00 " "	1.50
At 1.75 " "	1.40
At 1.50 " "	1.25

All-linen bleached Table Damask at 40c per yard and upwards.

Great Bargains in towels at 25c. The best value ever offered in the city.

Children's and misses' heavy and fine all-wool Hose, sizes 5 to 8½ at 25c per pair, worth 45c.

Forty-two inch Camelette goods at 50c, reduced from 75 and 85c.

Ottoman and Matelasse Dress Goods at 12½c

Twenty-seven inch English Cashmere at 15c

Twenty-nine inch Malanges at 20c, reduced from 60c.

Flannel Skirts at $1 25, reduced from $2.

Dolmans worth $10 for $7.50.
Dolmans worth 15 for $11.50.
Dolmans worth $18.50 for $15.
Dolmans worth $25 for $18.50.
Russian Circulars.

$27.50 Circulars now $22, $25 Circular now $20. Other grades marked as low.

Shawls.

Himalaya, Beaver, Velvet, all marked in red ink to close out.

---

30 DAYS' TRIAL

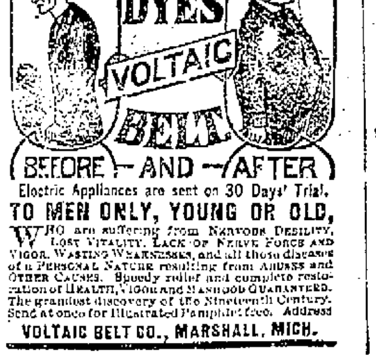

Electric Appliances are sent on 30 Days' Trial.

TO MEN ONLY, YOUNG OR OLD,

WHO are suffering from NERVOUS DEBILITY, LOST VITALITY, LACK OF NERVE FORCE AND VIGOR, WASTING WEAKNESSES, and all those diseases of a PERSONAL NATURE resulting from ABUSES and OTHER CAUSES. Speedy relief and complete restoration of HEALTH, VIGOR and MANHOOD GUARANTEED. The grandest discovery of the Nineteenth Century. Send at once for Illustrated Pamphlet free. Address

VOLTAIC BELT CO., MARSHALL, MICH.

MISCELLANEOUS.

CATARRH

HAY-FEVER

ELY'S CREAM BALM has gained an enviable reputation wherever known, displacing all other preparations. An article of undoubted merit.

CURES Cold in the head

IS NOT A Liquid or Snuff

Apply by the finger into the nostrils. When absorbed it effectually cleanses the nasal passages of virus, causing healthy secretions. It allays inflammation, protects the membranal linings of the head from additional colds, completely heals the sores and restores the sense of taste and smell. Beneficial results are realized by a few applications.

A THOROUGH TREATMENT WILL CURE.

Unequalled for **COLD in the Head, Headache and Deafness**, or any kind of mucous membranal irritation. Send for circular. By mail, prepaid, 50c. a package—stamps received. Sold by all wholesale and retail druggists.

ELY BROTHERS, Owego, N. Y.

nov27deodawly

Files! Get the Best!

No tool is so unprofitable as an inferior file.

Madden & Cockayne File Co.

MIDDLETOWN, N. Y.,

Manufacturers of the old and well known "*Wheeler, Madden & Clemson*" brand. Send for prices.

CANCERS Tumors, AND ULCERS,

CURED. Safe, permanent, nearly or quite painless, without cutting, unless desired. DR. GOLLEY'S BLOOD PURIFIER and CANCER TONIC are unequalled. For pamphlet and references, address

F. B. GOLLEY M.D., Milwaukee, Wis.

CONSUMPTION.

I have a positive remedy for the above disease; by its use thousands of cases of the worst kind and of long standing have been cured. Indeed, so strong is my faith in its efficacy, that I will send TWO BOTTLES FREE, together with a VALUABLE TREATISE on this disease, to any sufferer. Give Express and P. O. address. DR. T. A. SLOCUM, 181 Pearl St., New York.

LADIES or Young men in city or country to take nice, light and pleasant work at their own homes; $2 to $5 a day easily and quietly made; work sent by mail; no canvassing; no stamp for reply. Please address Reliable M'f'g Co., Philad'a Penn., drawer TT.

Newspaper Advertising Bureau, 10 Spruce St., N. Y.

HENRY COLLEGE LOTTERY

$30,000 FOR $2.

7th Regular Monthly Drawing will take place in Covington, Ky.

Thursday, March 27, 1884.

A LAWFUL LOTTERY AND FAIR DRAWINGS, chartered by the Legislature of Ky., and twice declared legal by the highest Court in the State. Bond given to Henry County in the sum of $100,000 for the prompt payment of all prizes sold.

March Scheme.

1 Prize,	$30,000	20 prizes 500 each	$10000
1 Prize	10,000	100 prizes 100 "	10,000
1 Prize,	5,000	200 prizes 50 "	10,000
2 Prizes, 2,500 each	5,000	500 prizes 20 "	10,000
5 Prizes, 1,000 each	5,000	1000 prizes 10 "	10,000
9 Prizes, 300 each, Approximation Prizes,			$2,700
9 Prizes, 200 each,	"	"	1,800
9 Prizes, 100 each,	"	"	900
1,857 prizes			$110,400

Whole Tickets, $2. Half-Tickets, $1. 27 Tickets, $50. 55 Tickets, $100

Remit money or Postal Note, Bank Draft in Letter, or send by Express. ORDERS of $5 and upward by Express can be sent at our expense. Address all orders to J. J. DOUGLAS, Covington, Ky.

Short Line

The use of the term "Short Line" in connection with the corporate name of a great road, conveys an idea of just what is required by the traveling public—a Short Line, Quick Time and the Best accommodations—all of which are furnished by the greatest railway in America.

CHICAGO, MILWAUKEE AND ST. PAUL.

It owns and operates over 4,500 miles of road in Northern Illinois, Wisconsin, Minnesota, Iowa and Dakota; and as its main lines branches and connections reach all the great business centres of the Northwest and Far West, it naturally answers the description of Short Line, and Best Route between

Chicago, Milwaukee, St. Paul and Minneapolis.
Chicago, Milwaukee, Portage, La Crosse and Winona.
Chicago, Milwaukee, Ortonville, Aberdeen and Ellendale.
Chicago, Milwaukee, Eau Claire and Stillwater.
Chicago, Milwaukee, Wausau and Merrill.
Chicago, Milwaukee, Beaver Dam, Fond du Lac and Oshkosh.
Chicago, Milwaukee, Waukesha and Oconomowoc.
Chicago, Milwaukee, Madison and Prairie du Chien.
Chicago, Milwaukee, Owatonna, Mankato and Faribault.
Chicago, Beloit, Janesville and Mineral Point
Chicago, Elgin, Rockford and Dubuque.
Chicago, Clinton, Rock Island Cedar Rapids and Tama.
Chicago, DesMoines, Council Bluffs and Omaha.
Chicago, Canton, Sioux City, Sioux Falls and Yankton.
Chicago, Milwaukee, Albert Lea and Southern Minnesota Points.
Chicago, Milwaukee, Mason City, Mitchell and Chamberlain.
Rock Island, Dubuque, St. Paul and Minneapolis.
Davenport Calmar, St. Paul and Minneapolis.
Milwaukee, Racine, Beloit, Freeport and Rock Island.
Mitchell, Wolsey, Ashton and Aberdeen. (Jim River Valley Line.)

Pullman Sleepers and the **Finest Dining Cars in the world** are run on the main lines of the **CHICAGO, MILWAUKEE & ST. PAUL RAILWAY**, and every attention is paid to passengers by courteous employes of the Company.

S. S. MERRILL, General Manager.
A. V. H. CARPENTER, Gen. Pass. Agt.
J. T. CLARK, Genl. Supt.
GEO. H. HEAFFORD, Ass't Gen. Pass. Agt.

Money to Loan !

ON

REAL ESTATE,

in sums to suit.

feb6daw2m J. B. DOE, Jr.

BABY CARRIAGES SENT C. O. D.

By Express,

One or more at wholesale price, direct from L. G. Spencer's Toy Factory, 221 W. Madison St., Chicago. Enclose stamp for 42 paged Illustrated Catalogue mailed free. Prices from $3.00 upwards.

feb 19d3m

FREE! RELIABLE SELF-CURE.

A favorite prescription of one of the most noted and successful specialists in the U. S. (now retired) for the cure of *Nervous Debility, Lost Manhood, Weakness and Decay*. Sent in plain sealed envelope *free*. Druggists can fill it. Address DR. WARD & CO., Louisiana, Mo.

WEAK, UNDEVELOPED PARTS

OF THE HUMAN BODY ENLARGED, DEVELOPED, STRENGTHENED." Etc., is an interesting advertisement long run in our paper. In reply to inquiries we will say that there is no evidence of humbug about this. On the contrary, the advertisers are very highly indorsed. Interested persons may get sealed circulars giving all particulars by addressing ERIE MEDICAL CO., Buffalo, N. Y.—*Toledo Evening Bee.*

PILES "Anakesis" gives *instant relief*, and is an *infallible cure* for Piles. Price $1, at druggists, or sent prepaid by mail. Sample *free*. Ad. "ANAKESIS," Makers, Box 2416 New York.

SUFFERERS from Youthful Imprudence, causing Nervous Debility, Mental and Physical Weakness. Valuable information for home cure free. Used 23 years successfully. DR. A. G. OLIN, Box 242, Chicago.

THE GAZETTE.

WEDNESDAY, MARCH 19.

Notice to Subscribers.

SUBSCRIBERS TO THE DAILY GAZETTE WHO DO NOT RECEIVE THEIR PAPER REGULARLY, WILL CONFER A FAVOR BY REPORTING OMISSIONS PROMPTLY AT THE GAZETTE COUNTING ROOM.

LOCAL MATTERS.

Attention, Citizens.

Believing that the best interests of our city demand the selection of city officials with sole reference to their ability and integrity, and believing that the license fee for the retailing of intoxicating liquors in this city ought to be increased; we hereby call upon all of our fellow citizens who coincide with the views herein expressed to meet at common council chamber on Wednesday evening, March 19, at 7:30 o'clock with a view to the coming charter election.

MANY CITIZENS.

WANAED—A nurse girl; will pay good wages. Apply at the residence of Frank L. Smith.

FOR SALE CHEAP—40 acres of choice land, two miles east of city limits. Apply to W. L. Denning & Co., No. 10, Main street, Janesville, Wis.

FOR SALE—A work horse, and a buggy horse. Enquire at Gazette office.

TWO GIRLS WANTED—one to do first work and one to second work. Inquire of Mrs. H. D. McKinney.

FOR SALE.—160 acres of choice farming land in Kingsbury county, Dakota, located 1½ miles south of the town of Iroquois on the C. & N. W. R. R.

CAMPBELL & STEVENS.

Ladies' most fashionable styles in spring millinery, novelties and notions at McCullagh & Galbraith's.

Until further notice we will sell at the following prices, delivered to any part of the city: Feed, $1.00 per 100 pounds; meal, 95 cents per 100 pounds; corn, 50 cents per bushel. DOTY & MCKEY, North Main street.

Missis' and children's Jerseys, $1.50, $1.75 $2.00 and $2.25. Also embroidered Jersey, $2.75, at McCullagh & Galbraith's.

No crucible cooking crocks given away at Wheelock's after March 31st.

New goods! New goods! New goods! No trouble to show them at McCullagh & Galbraith's.

Miss Ella A. Lugg will give lessons in music on the piano or parlor organ. Having had experience in teaching, she feels confident of giving satisfaction. Please apply at No. 50, West Bluff street.

Bargains in Hamburg embroideries Complete assortment at New York Saving Store.

Pay no more high prices for seine twine. Colored 10 cents, white 8 cents per ball at Chicago store.

Seine cord for tidies, etc., all colors and sizes at New York Saving Store.

Smoke Our Alderman 5 cent cigar.

White Shetland wool for facinators at New York Saving Store.

Carpets—A choice variety will be ready for inspection Tuesday, March 18, at Chicago store.

Slaughtering all winter goods—Infant's wool hose 5 cents per pair at New York Saving Store.

FOR SALE—Fourteen acres of choice tobacco land in 3d ward if applied for at once. For information address W. L. Denning & Co.

Velveteens—Green, scarlet, cardinal, wine, navy blue, plum, prune, blues, brown, black, &c., at very low prices, at Chicago store.

M. C. Smith has been receiving the few days a magnificant stock of dress goods for the early spring trade. No such assortment can be seen at any other house in Janesville. Particular attention is called to a beautiful line of colored cashmeres,—very cheap. In black cashmeres we have no competition.

Bargains in boys suits at the Chicago store.

WANTED! A medium sized house, for man and wife, (as near now as possible) with good barn, must also have all the conveniences, must have possession in April, owner must lease it for term of years. Address J. H. Sonfield, city.

Two upright and two flat show cases for sale at Wheelock's crockery store.

TO LET.—House and barn, 79 South Main street. Residence of S. Heimstreet. Enquire at New York drugstore.

Choice green apples and fresh roll butter at W. Tea Vankirk's.

JUST RECEIVED—A nice line of fancy combs and hair ornaments at Mrs. Saddler's, East Milwaukee street.

Choice cigars, plug and fine cut tobacco cheapest in the city at W. T. Vankirk's.

12 pounds best granulated sugar for $1, at W. T. Vankirk's.

Hamburg embroidery sale at McKey & Bro's.

Smoke Cousin Kate 10 cent cigar.

The fine home of R. M. Hollister in the third ward for sale. Special inducement if sold at once. Apply to C. E. Bowles.

For cough medicines go to Eldredge's

One of the best built homes in the fourth ward, will be sold, *if applied for at once*, for $1,700 to enable the owner to go west SEE E. BOWLES.

J. H. Gateley furnishes ice by the load to any part of the city.

FOR SALE—3 good work horses. Enquire at Jackman's livery stable.

22 acres of good land with house, barn cistern, etc., in 3d ward near Main street for $2,600. Don't buy land until you have seen this. C. E. BOWLES

New styles in collars and laces just opened at McKey & Bro's.

Another invoice of Hamburg embroideries marked at the same low prices McKey & Bro. have been selling them for.

FOR SALE—The home of G. W. Hawes in the third ward, furnished or unfurnised. Apply at residence.

Brainard's medicated wood feathers, and pillow down, for sale at the second hand store of Sanborn & Canniff. Also six walnut, brace arm, veneered, back cane chairs and rockers to match.

Briefiets.

—Politics doesn't warm up worth a cent.

—Oranges are about as cheap in this market as apples.

—The court house was a very dull place for items to-day.

—Prof. Severance's dancing school at Apollo hall this evening.

—Wisconsin Lodge No. 14, I. O. O. F., occupy Odd Fellows hall this evening.

—The republican caucuses and convention to nominate city and ward officers will be held next week.

—Mr. Stephen Chase, who has been visiting his daughter, Mrs. Hayward, of Chicago, returned home last evening.

—The high license men, according to a call signed "Many Citizens," will assemble in the city hall this evening.

—The ladies aid society, of the Baptist church is in session this afternoon at the home of Mrs. J. L. Croft, first ward.

—The threatening weather of to-day, has been quite a severe one on outdoor business, as well as on news gatherers.

—The first ward defective sidewalk, spoken of in Monday's Gazette, is to be replaced with a new one. So much good from a dream.

—Mr. J. K. Wilson, for some time connected with the institution for the blind, left to-day for Ashton, Dakota, which place he will make his home.

—Miss Mae Colvin, daughter of Mr. and Mrs. R. L. Colvin, is home from St. Mary's Institute, Milwaukee, to enjoy a short visit with her parents and friends.

—The river is slowly on the rise at this point, and a good volume of water is now flowing over the upper dam. Unless we have very heavy rains, there will be no danger of damage by high water this season.

—Yesterday afternoon a few elderly ladies of the second ward organized themselves into a surprise party, and called at the residence of Mrs. Cynthia Nash, Bluff street, and spent a pleasant afternoon and evening in social chat.

—Mr. Robert E. Horne has sold his '83 crop of Spanish tobacco, consisting of six acres, to S. B. and W. S. Heddles: the price paid being 20¼ cents per pound round lots; the average weight being twelve hundred pounds per acre.

—The Pekin [Ill.] Daily Times, says "there will be a great deal of ice on the river before our town will be visited by a better troupe than Hi Henry's minstrels." The company will occupy the opera house on Monday evening.

—Messrs. Campbell & Stevens, the real estate agents, are now selling tickets for the great land excursion to Arkansas and Texas, which will take place on the second and sixteenth of April. For further particulars call at their office in the Myers block, West Milwaukee street.

—Mrs. Mary B. Willard, of Chicago, one of the most interesting and effective speakers upon the subject of temperance, will address the citizens of Janesville at the Court Street M. E. church, on Friday evening, the 21st inst, at 7:30 o'clock. A full attendance is earnestly desired. No admittance fee is expected.

—In another column of this evening's Gazette, Messrs. Hanchett & Sheldon announce that they have just received a car load of re-distilled gasoline and satisfaction head-light oils, from the Toledo oil company, which is the finest brands in the market. They also have Adams & Westlake gasoline stoves, the best stove in the market.

—Mr. Fred Sonneborn, of the star clothing house, Myers house block, is unquestionably the first in the market this season with spring and summer clothing. He has been in the eastern market for the past month taking advantage of the good bargains there offered, and the result is he has a large and varied stock of the latest spring and summer goods now on exhibition at his mammoth store, and the prices are away down to the very lowest point. See his ad in another column.

—Street Commissioner Brown has accomplished several good things since the sudden break-up, for which he will receive the thanks of pedestrians. He has just cleared the filth off of the Milwaukee street bridge, and caused good aprons to be put down on the crossing of the streets where the old ones had been worn out or destroyed during the long winter. Pedestrians can now cross the most of our streets without being mired in the mud.

—The musicale given by Mrs. Lizzie Bintliff and her pupils, last evening, was a rare treat for those who attended. The programme was an excellent one; and those who took part evidenced commendable skill in executing their parts: Misses Rose Hathron, Rose Wright, Mary Sullivan, and Ida Downing being thus favored, and Mrs. Bintliff may well take pride in having a class to appear so favorably in public. The playing of Mrs. Bintliff was in keeping with her reputation as a first class teacher, and we are glad to note that her efforts in this direction are so well appreciated by our citizens.

—Major F. F. Stevens, whose name has been frequently mentioned of late in connection with the office of city treasurer, desires the Gazette to say that he is not a candidate for that office, and that if the nomination and election were tendered him, he could not afford to accept. His business interests are large enough to command all his time and energies, and such an office would be a detriment instead of a help to him. The major thanks his friends for their good will and confidence, but as his motto is, "business before office," he cannot, in justice to himself, seek or accept any position that would materially interfere with his private business.

You will find all medicines advertised in this paper at Prentice & Evenson's, opposite postoffice, Janesville. Medicines not in liquid form sent by mail. Prescriptions and receipts prepared from pure drugs, cheaper than at any other reliable drugstore in the county.

Malaria is caused by Torpid Liver; Piles by Constipation; Headache by Indigestion. Avoid them all by using the great vegetable remedy, Allen's Bilious Physic. 25 Cents. At all Druggists.

Neuralgia is cured by opening the outlets of the system by the use of Baxter's Mandrake Bitters. Price 25 cents. Sold by Stearns & Baker.

Best kerosene oil 12½ cents at W. T. Vankirk's.

About Municipal Reform.

Two hundred and seventy-five citizens of Madison have signed a call for an independent municipal convention. The call contains the names of many prominent business men of Madison, and among them are well known men of both parties. The object of the independent convention is to nominate and elect a ticket that shall secure what Madison needs, and what nearly every city in the country needs—reform in the manner of administering local affairs.

When a practical business man makes a careful survey of the municipal affairs of this country, he will find that there is a condition that loudly calls for reform. By the lack of common wisdom and respectable integrity in the management of the affairs of cities, the municipal indebtedness of this country has reached something like a thousand million dollars, and instead of decreasing, the debt is rapidly increasing with the coming of each year. When one looks soberly at these cold facts he will at once see the importance of municipal reform; and he will also discover that the extravagance which demoralizes, weakens and destroys, does not originate in congress, neither can it be found in the state legislatures, but that it comes from the administration of municipal affairs. Congress may pass a pension bill of two hundred millions and a river and harbor bill of fifty millions, and the people never would, in the slightest degree, feel that it was a burden; but the extravagance that bears heavily on business and which makes a ruthless attack on the pocket-books of the people, is that indulged in by city councils. They have the power to impose burdensome taxes that congress and legislatures have not, and this accounts for the alarming increase in the municipal indebtedness of the United States. Madison feels this and wants reform. Hundreds of other cities, both great and small, are pleading for more wisdom and integrity in the management of city affairs. Janesville has never been cursed with an extravagant city council. However strongly a majority of the council may have been in favor of establishing numerous saloons at a low license, it never can be charged with wasting the people's money by extravagant appropriations.

It very frequently happens that such an attempt as that at Madison to reform the city government, and also like that in Janesville to secure a high license council, fail utterly in brining the needed reform. The reason of this is, where there is an independent movement in this direction it draws largely from the republicans and weakens the party; while the democrats bowing to party dictation, pull together and elect their ticket, which, in nearly every instance, means death to reform of every kind. Our democratic friends may possibly regard this a harsh statement, but it is one that can be confirmed by the experience of nearly every democratic city in the country.

It would be a good thing for the morals of Janesville if the number of saloons in the city were materially reduced from fifty-five, the number that is now licensed; and it would be likewise a good thing if the license were largely increased because every body whose judgment is impartial will admit that $75 is no license fee worthy of the name. The question as to how this much needed reform in Janesville shall be effected, is one which demands much more than a passing consideration.

The Janesville Hay Tool Company

The above company has been organized in this city with a capital stock of twenty-four thousand dollars. The officers of the company are P. G. Strickler, president; W. T. Vankirk, vice president; A. H. Sheldon, secretary and treasurer; F. B. Strickler, superintendent. The company has been formed for the special purpose of manufacturing the "Dead-Lock" hay carrier, and the dealing in hay tools generally. The dead-lock hay carrier was patented on June 1st, by Messrs. Strickler, Miles & Co., of this city, and during the remainder of last season over two thousand of the carriers were sold. The demand being so great for them this season, Messrs. Strickler, Miles & Co., were compelled to seek more capital that they could increase their manufacturing facilities and supply their increasing demand, hence the organization of the Janesville Hay Tool company. The Strickler Dead-Lock elevator and hay carrier is one of the simplest, most durable, and handiest devices of its kind in the market, and has gained for itself an enviable reputation throughout the United States, and at the present day stands without a rival in the line of hay carriers, or for work in warehouses, factories, cotton gins, ice houses, etc. It is an invention which sells itself wherever offered. The company, as now organized, is a solid one, and they intend to put this labor saving machine before the public this season. It was awarded the premium at the Chicago exposition last fall, and also at the Minnesota state fair. The shops of the company will be located in this city, where all the carriers will be manufactured.

No Grease For Him.

"When Greece her knees—Greece her knees—Greece her knees," stammered the embarrassed school boy, forgetting the next line of his recitation. "There' is no occasion to grease anybody's knees," shouted his teacher, "Go and study your piece." Neither is their occasion to grease your hair. Parker's Hair Balsam is all the dressing you want. Restores the original gloss and color to gray or faded hair. Does not soil the linen; not a dye; good for the scalp; prevents falling out.

The Weather.

At seven o'clock this morning the thermometer registered 34 degrees above zero. Cloudy with north wind. At one o'clock p. m. the register was 41 degrees above zero. Cloudy—almost rain—with north wind. For the corresponding hours one year ago the register was 7 and 24 degrees above zero.

This hair may be thickened, weak hair strengthened, and the color restored to faded or gray hair by using Ayer's Hair Vigor.

N. K. Brown's Ginger at Prentice & Evenson's, opposite postoffice.

New assortment of combs, tooth brushes, toilet soaps and face powders, at Palmer & Stevens' drugstore.

THE BURNING OF THE CHURCH.

The following poem was read at a recent meeting of the Baptist Church Guild, and we are assured it will be read with interest:

I.

'Twas the night of January thirteenth, eighteen eighty-four;
All day the air was wilder than it was for weeks before.
For many a weary day,
Boreas had held full sway,
Even since the holidays were o'er:
While we are willing subjects of a monarch so severe,
Heaped high the glowing anthracite that it might burn more clear,
Or, if wrapped in furs and woolens we went to walk abroad,
From many a heart went up the cry, "Pity the poor, O, God!
Thou knowest their needs and hardships, and may we try to prove,
By being generous unto them, how much we prize Thy love."
But on this sacred Sabbath day the air had wilder seemed,
And through its hours the shining sun had on the white snow gleamed.

II.

And of this holy Sabbath day the hours of light were o'er,
Our treasures snugly housed at home, we started from the door
To attend the evening service, serene, confiding, calm,
Not dreaming of the sudden grief that should our souls alarm.
With rapid step we walked along upon the trodden snow,
When instantly there was perceived a bright and ruddy glow,
That lighted up the eastern sky, we asked, "Can it be fire?"
But no, for oft a locomotive throws its light much higher
Still, somewhat curious, we hastened on, and soon we met a lad,
"It is the church on fire," he said. "The church, what church?" we add.
Our anxious faces well he knows, and hurriedly exclaims,
"Why yours!" and Oh, the saddening blow to think our church in flames.
We fly the intervening space, when from the brow of hill
We view the scene in sorrow, and our souls with anguish thrill.

III.

Across the street and high toward heaven ascends the neighboring spire,
While just beyond the roof of our loved church is all on fire.
We can not doubt the truth of sight, though much we wish we might,
And bitter tears unbidden, rise, obscuring all the light.
Despondent grief comes o'er us. Gone now our eager haste,
And wearily we creep along upon the snowy waste;
'Tis as when a lover spies his maiden, sleeping, just away,
With eager steps he hastens to surprise her if he may,
With lovelit eyes would reach her, before she turns her head;
Alas! she neither sees nor hears. Ah! lover, she is dead!
Thus, after haste impetuous the very worst we know,
Mournfully we join the throng, with listless step and slow.
And now, behold, the crowded streets are lit as bright as day,
Though hundreds are so very near, yet scarce a word they say,
All speak in tones subdued and low, each countenance shows regret,
Eyes look sadly into eyes, hand grasps hand when friends are met.
Now the large and noble structure seems wrapped in flames embrace:
How soon the strong walls totter! each in anguish turns his face!
The organ too, to us endeared whose tones we loved to hear,
Shrinks and shrivels in the heat, as the cruel flames draw near;
No more are heard sweet sounds from keys by skillful fingers swept.
The record of that harmony is by the angels kept.

IV.

And now, behold, with hurrying steps how men do come and go;
They tear the sacred pulpit from the destiny of woe.
With willing hands and eager feet
Though nearly stifled with the heat,
They wrench the pews from off the floors,
Bear seats aloft, unhinge the doors,
Unflinchingly, untiringly, with rapt and earnest face;
And tore and bleeding hands, they flag not in the race
Brave heroes every one
In the work that they have done.

V.

Upon the cupola do the anxious eyes now gaze;
There hangs the bell, which oft has called the worshippers to praise.
It kept a mournful silence. Twice a hero was this bell—
And now in grief with bated breath, we watched it as it fell.
With ponderous force and quivering sound it strikes the steps below,
It's peals will ne'er again be heard for gladness or for woe.
Ah! when one voice is hushed and still, as it must be one day,
Can it be said that voice was true, and showed a better way?

VI.

Swift, sure destruction follows fast, we, weeping, stand aside,
And recollections of the past, sweep o'er us in a tide;
And thoughts of the endearing ties, that us to one church did bind;
Of efforts made, and zeal displayed, came rushing to the mind,
We thought of Dedication Day, when good and holy men
Offered with earnest prayer that edifice to God, and then
Came back to mind the pastor's words so simple, so profound:
"O God, forbid this pulpit shall give forth uncertain sound."
And the multitude, how great, of the good and sainted dead,
Have been borne from out its portals to their lone and grassy bed.
Through tears we saw the picture of the happy bride and groom,
Joining souls, and clasping hands in the silence of the room,
In a pure and solemn purpose, with the exchange of heart,
Pledging constancy eternal, till only death should part.
There were also formed such friendships, which have ripened into love:
On such unions may there rest peace and favor from above.
Our ears are more attentive, and our eyes see visions rare,
As the echoes seem to come of the earnest voice in prayer;
For to many a youthful heart it has been the sacred place
Where the blessed Savior met them, and saved them by His grace.
How many precious memories cluster 'round the hallowed spot.
Never more—we feel it keenly—shall it be our happy lot
To have a Sabbath home to love as we have worshipped this.
But, happy thought, God lives above. O, what if we should miss
A seat in that blest temple. But look up with hopeful eyes
Upon the house not made with hands, eternal the skies.

L. M. W.

Educated housekeepers, who have tried all the Baking Powders, say that Dr. Price's Cream Baking Powder agrees better with the stomach than any other make. The best test of its purity is of its being used to-day, as it has been for years in a million homes, and the best test as to its nicety and strength is the test of the oven.

"The Mountaineers Story."

An employee in the Asylum here drew a fifth of the second capital prize of $25,000, In the Grand Drawing of the Louisiana State Lottery, last Tuesday, February 12th., and not the whole $25,000 as the newspapers and he would like to have it. We would give the name of the lucky man, but don't know whether he cares about having his name published. The excitement around Morgantown N. C., and the eagerness with which the newspapers were scanned to find the name of the fortunate ticket holder of No. 99,353, revealed the fact that numbers of our citizens who would never have been suspected of investing in lotteries, held tickets in the Louisiana State Lottery at New Orleans. The 167th drawing will take place on Tuesday, April 8th, when $262,500 will be scattered in prizes under Gen'ls Beauregard and Early's management. All information will be given by M. A. Druphin, New Orleans, La., on application.—*Morgantown (N. C.) Mountaineer*, Feb. 20, 1884.

Daughters, Wives and Mothers

Dr. Marchisi's Catholicon, a Female Remedy—guaranteed to give satisfaction or money refunded. Will cure Female diseases. All ovarian troubles, inflammation an ulceration, falling and displacements or inflammation or bearing down feeling, irregularities, barrenness, changes of life, leucorrhœa, besides many weaknesses springing from the above, like headache, bloating, spinal weakness, sleeplessness, nervous debility, palpitation of the heart, &c. For sale by Druggists. Prices $1.00 and $1.50 per bottle. Send to Dr. J. B. Marchisi, Utica, N. Y., for pamphlet, free. For sale by Palmer & Stevens.

Positive Cure for Piles.

To the people of this County we would say we have been given the Agency of Dr. Marchisi's Italian Pile Ointment—warranted to cure or money refunded—Internal, External, Blind, Bleeding or Itching Piles. Price 50c. a box. For sale by Palmer & Stevens.

We have the best assortment of celluloid trusses in the city. A fit guaranteed.

STEARNS & BAKER.

BUYING AND SELLING.

Transfers of Rock County Real Estate.

The following real estate transfers were recorded during the week ending March 18th, as reported by C. E. Bowles, Real Estate and Loan Agent:

CITY OF JANESVILLE.

Garrett Veeder to Dennis Morrissey, n½ nw¼ lot 40 Mitchell's second addition...$ 625 00
Anna B. Dearborn et. al. to Lizzie E. Bintliff, part of lots 121 and 123, Smith, Bailey & Stone's addition... 1,650 00
David Conger to Charles Dutton n¼, ne¼, lot 42, Mitchell's second addition... 200 00
Fanny L. Smith to Wm. G. Palmer, lot 132 Smith, Bailey & Stone's addition... 950 00
David Jeffris to John B. Carle, lots 58, 66 and part 67, Smith & Bailey's addition... 4,400 00

CITY OF BELOIT.

Theodore Kendall to A. B. Leffingwell, lot 137 Hackett's addition... 1,000 00
Helen Davis et al. to Agnes F. Foster et al., lots 9, 10, 11, 12, 13 and 14, block 26, O. P... 6,700 00

VILLAGE OF EVANSVILLE.

George M. Bidwell to Elijah Roby, one acre in ne¼ section 27... 500 00

BRADFORD.

Jacob J. White to J. R. Helmer, e½ sw¼ section 20... 4,800 00

CENTER.

Henry S. Stevens to J. & N. Young, 90 acres in sections 28 and 35... $5,100 00

FULTON.

Silas Hurd to S. V. Call, lots 35 and 36, in section 16... 75 00

JANESVILLE.

Charles B. Smiley to C. B. Downing and wife, sw¼ section 33... 1,400 00

JOHNSTOWN.

N. G. Goodhue to M. H. Morse, part ne¼ section 28... 375 00
G. A. Warren to Collin Smith, ¼ acre in ne¼ section 7... 50 00

NEWARK.

Joseph Ennis to Patrick Graham, 75 acres in section 25... 1,875 00

ROCK.

John Golden to Fannie Rooney, n½ nw¼ section 23... 3,500 00

Villainous Proceedings.

COVINGTON, Ky., March 19.—One of the most outrageous proceedings that has come up for a long time was before Judge Shine of the Kenton county court. It was an attempt to send Miss Edna L. French, a sane young lady of most prepossessing appearance and demeanor, to the state lunatic asylum, by her mother, step-father and step-brothers. W. D. Creasey, her step-father, is a broker and commission merchant doing business in Cincinnati. Miss French related her tale of wrongs; she claimed that she had been abused for a long time by all of the family, and never been treated except as a menial, and that her step-brothers had choked and slapped her from pure malice and meanness. The judge instructed the jury to find peremptorily for the defendant, which was done, much to the gratification of the people present.

Conclave of Knights Templar.

NORWICH, Conn., March 19.—The annual conclave of the grand commandery Knights Templar of Connecticut is in session here. Columbia commandery entertained the grand commandery and representatives of the New York commandery and grand encampment of the United States at an elaborate banquet. All the commanderies in the principal cities of the state were represented by full delegations. Governor Waller, himself a sir knight, was a guest at the banquet, and made an eloquent speech.

Assaulted the Editor.

BURLINGTON, Iowa, March 19.—J. W. Burdett, managing editor of The Hawkeye, was brutally assaulted in the editorial-room by a local insurance agent named Tom Kelly, and was saved from further personal violence by interference. Kelly gave no reason for his assault, but it is said it was caused by the appearance of a humorous illustrated article on St. Patrick's day in the morning's issue of The Hawkeye.

Young men, middle aged men and all men who suffer from early indiscretions will find Allen's Brain Food the most powerful invigorant ever introduced; once restored from it there is no relapse. Try it; it never fails. $1; 6 for $5. At druggists, or by mail from J. H. Allen, 315 First avenue, New York city.

Fulton.

—Wm. L. Pomeroy and Miss Jennie White were united in the holy bonds of matrimony last evening.

—T. S. Jessup leaves for Janesville to-morrow, where he expects to reside in the future.

—It's a boy, and Sam Bentley says he will be ready to go to work this spring.

—Mr. Lee, our town clerk, says he has apportioned the county school money. All district treasurer's can get what is due them by calling on Frank McChesney.

—E. B. Shaw has let his farm to Carl Svenson and will sell stock and tools at auction March 24.

—There is some talk of the boys getting up a basket picnic for the benefit of the church and letting the girls buy them. (The baskets boys thrown in.)

—Who is to be our next board of supervisors?

—Turtle fishing seems to be all the rage just now.

—Andrew Ellefson is going to build an addition to his house and make other needed repairs. Kanouse and Bentley have the job.

—The Catfish river is quite high and still on the rise, water commenced running over the road east of the village yesterday. We apprehend no danger if the rain holds off a day or two.

Ayer's Sarsaparilla is just what you want for a spring medicine—superior to all others.

COMMERCIAL NEWS.

JANESVILLE MARKETS

Reported for the Gazette by Bump & Gray Grain and Produce Dealers.

JANESVILLE, March. 19.

Receipts of grain continue very light owing to the almost impossible condition of the roads. Wheat is in fair demand at previous quotations. Rye is salable at 58@60c. Barley is in good demand at 55@60c. for best samples, and 50@53 for low grades. Other grains unchanged.

FLOUR—Patent $1 65 per sack; Vienna $1 40
MEAL—new, $1 20 per 100;
FEED—$1 20 per 100 lbs.
MIDDLINGS—90c ₩ 100 lbs.
BRAN—80c per 100.
WHEAT—Winter 75@90; good to best spring 80@88; common to fair.65@75c.
BUCKWHEAT—65@75c. per 52 lb
RYE—In good request at 58@60c per 60 lbs
BARLEY—ranges at 50@5?c according to quality.
CORN—Shelled per 60 lbs. 50@52c.; new ear 49@45 per 75 lb
OATS—White, new, 31@32c. mixed, 30@31c;
TIMOTHY SEED—at $1.00@$1.20 per 46 pounds
CLOVER SEED—$5 25@5.75 per bushel
HAY—Timothy $6 00@7 00 per ton Marsh and other kind $4 00 $5.00
POTATOES—25@30c per bus.
BUTTER—at 23@25c. for good to choice
BEANS—choice new at $1.25@1.00 per bushe
EGGS—scarce at 20c@22c per doz, fresh
HIDES—Green 6c@7: Dry 12@14c
WOOL—ranges at 25@30c; ⅓ off for unmerchantable.
SHEEP PELTS—Range at 25c@75 each.
POULTRY—Turkeys 11@12½c; Chickens 8@9
LIVESTOCK—Cattle $3,00@4 50 per 100
HOGS—$5 75@6 30 per cwt

CHICAGO MARKETS.

CHICAGO, March 19.—1 P. M.

REPORTED FOR THE GAZETTE BY A. L. BROWN, REPRESENTING POOLE, KENT & CO., OF CHICAGO, OFFICE, ELDRED'S BLOCK.

ARTICLES.	OPENING.	CLOSED.
No. 2 Reg. Wht —		
Mar.	89¼	89⅝
April	90	$ 89⅝
May	95	$ 94⅝
June	$ 96½	$ 96¼
Corn.—		
Mar.	52¼	51¾
April	52⅝	52
May	58	58⅝
June	57⅝	57⅝
Oats.—		
Mar.		30⅞
April	31	31
May	35½	35
June	35¼	35¼
Lard.—		
Mar.	$	$9,52½
April	$	$
May	$ 9 60	$ 9 47½
June	$ 9 65	$ 9 55
Pork		
Mar.	$	$17 70
April	$	$
May	$18 02½	$17 90
June	$18 10	$18 00

A Temperate but Satisfying Drink

There has been of late years a demand for roasted coffee of the finest quality as to bouquet and strength in the cup. Dealers, in their efforts to supply this demand, have ordered all sorts of combinations, such as Mocha and Java, Marricabo and Java, &c., &c., without obtaining the elixir they sought. We take pleasure in informing our readers that after many years of search in the markets of the world, Messrs. Bell, Conrad & Co., the enterprising and reliable tea, coffee and spice men of Chicago, have secured a coffee that is a breakfast in itself. This coffee is their Plantation Java, which we take pleasure in recommending to our readers as the finest coffee grown, possessing strength and flavor, the two essentials of a perfect coffee. This Plantation Java is strictly a private growth, and by special arrangement Messrs. Bell, Conrad & Co. will control all that is grown. They guarantee the coffee to suit the most fastidious consumer or the money will be refunded.

All the leading grocers in Janesville carry the Plantation Java in stock. For sale by Conrad & Jones, W. T. Vankirk, Ball & Bates, W. F. Carle, Davies & Bro., S. Holdredge, Jr. Tarrant & Osgood.

The purest, strongest, cheapest and best in the world. (50cts.) N. K. Brown's Ess. Jamaica Ginger.

LOCAL MATTERS.

If you want to buy a Rock county farm, a house and lot or business block in the city, rent a farm to work or house to live in cheap—on a square deal—you can do it every time by calling on

H. H. BLANCHARD.

Call at the Central carriage works on River street and examine their work, it can't be beat.

Cabinet organ for sale cheap. Enquire at Wheelock's crockery store.

Papillon remedies are sold by Prentice & Evenson, opposite postoffice.

If you want a good 5 or 10 cent cigar, call at Stearns & Baker.

Edwards' Balm of Life is sold by Palmer & Stevens. Trial bottle free.

It pays to buy your groceries of W. T. Vankirk, 23 Main street.

Bottom prices on every thing in the drug line at Stearns & Baker.

Best cigars in the city at Eldredge's.

Hall's Catarrh Cure is sold by Prentice & Evenson, opposite the postoffice.

For dress goods, silks and velvets, call on McKey & Bro.

Fine Perfumes at Prentice & Evenson's, opposite postoffice.

FOR SALE—80 or 120 acres within 8 miles of the city, good buildings, also village store building and homestead for sale or trade for land, both splendid bargains. Inquire of J. G. Saxe,

Thomas' Eclectric Oil, at Prentice & Evenson's, opposite the postoffice.

Tooth, hair, and nail brushes at Eldredge's.

Call at Green & Rice's crockery store and get some of the bargains being offered there. It will pay you for your time spent.

Prentice & Evenson, opposite postoffice, sell "Salicylica" for rheumatism.

Buy your wood of J. H. Gateley Green or dry and of the best quality.

The best flour ever sold in Janesville at $1.25 per sack is the straight Minnesota, sold only by W. Tea Vankirk.

Stop that cough by using Palmer's Pectoral Syrup. It is warranted. For sale by Whiton & McLean.

Jackman's livery stable, on South Main street. Horses boarded for $3.00 per week.

The "Vera Cologne" is as delicate and lasting as any handkerchief extract. For sale at Whiton & McLean.

Holiday presents from twenty-five cents to twenty-five dollars at Whiton & McLean's.

Best oranges and lemons, 25 cents per dozen, at W. Tea Vankirk's.

Sugar, tea, coffee, flour and all staple and fancy groceries at cost, for cash, the next thirty days at W. Tea Vankirk's.

Go to Eldredge's for your drugs.

Another ten thousand lot of the celebroted Fox Hall cigars, just received at Whiton & McLean's.

Germany canary birds, splendid singers, at Stearns & Baker.

Ogden House, Chicago, Ill.; $1.50 per day, excepting parlors. Corner of Washington and Franklin streets.

D. KELLY & SONS, Proprietors.

New goods in all departments every day at McKey & Bro.

ADVICE TO MOTHERS.

Are you disturbed at night and broken of your sleep by a sick child suffering and crying with pain of cutting teeth? If so, send at once and get a bottle of MRS. WINSLOW'S SOOTHING SYRUP FOR CHILDREN TEETHING. Its value is incalculable it will relieve the poor little sufferer immediately. Depend upon it mothers, there is no mistake about it. It cures dysentery and diarrhœa, regulates the stomach and bowels cures wind colic, softens the gums, reduces inflammation, and gives tone and energy to the whole system. MRS. WINSLOW'S SOOTHING SYRUP FOR CHILDREN TEETHING is pleasant to the taste, and is the prescription of one of the oldest and best female physicians and nurses in the United States, and is for sale by all druggists throughout the world. Price 25 cents a bottle. mar19m-w-s-dawl

AMUSEMENTS.

MYERS' OPERA HOUSE

C. E. MOSELEY, MANAGER.

ONE NIGHT ONLY.

MONDAY EVENING MARCH 24th.

Hi. Henry's Superb Operatic MINSTRELS.

offering a splendid musical entertainment at low prices. The wardrobe used by the company is said to be the finest ever seen upon the minstrel boards. The orchestra are attired in handsome uniforms, and the singers and comedians in silk, velvet coats with satin trimmings. Their vocal corps is the best traveling: their introductory overture never fails of an encore, and their finale is the best ever written, being a travesty on President Arthur's visit to Yellowstone Valley. It is immense. In the second part they present the Muldoon quartette in operatic selections, shouts, hymns, etc., followed by six rousing song and dance men in plantation festivities. The musical wonder J. C. Bane and Billy Lyons, operatic Prima Donna, who is perfect imitation of a belle of fashion. Then follow six knights of gorgeous armour in combat and drill, with wonderful feats upon the pedestal by Robbie Beach. Then comes Mr. Hi Henry in his superb cornet solos introducing his magnificent gold cornet followed by the bran new side-splitting farce entitled

"Our Bad Boy and His Pa."

RESERVED SEATS AT PRENTICE & EVENSON'S

SPECIAL NOTICE!

Just received 1 car load of Toledo Oil Co.'s Celebrated 74 Gravity Redistilled

Gasoline

AND

SATISFACTION HEAD LIGHT OILS.

Specially adapted for Vapor and Oil Stoves.

These are the best oils of their class made, but by buying in car load lots direct from factory we are enabled to sell as low as inferior grades are offered. Also a full line of their

Lubricators, Axle Grease, Etc., Etc.

For sale by Gallon or Barrel. Look out for our new

Adams & Westlake Gasoline Stove!

It will take the entire bakery. 2 burners will do the work of any other 3 burners. Make no mistake.

HANCHETT & SHELDON.

24 and 26 Main Street, East Side

HEIMSTREET,

DRUGGIST.

E. B. HEIMSTREET DEALER IN ALL KINDS OF ARTISTS MATERIALS JANESVILLE, WIS. SEND FOR PRICE LIST

Clerks in attendance all hours of Night.

Immense Quantities

OF

NEW GOODS

Are being received daily at the

White Block, Main Street,

The Great

DRY GOODS CENTER

Of Rock County.

We carry the best assorted stock of

Dry Goods, Shawls and Carpets

In this part of the State.

Respectfully,

J. M. BOSTWICK & SONS.

REAL ESTATE AGENCY.

Do you wish to purchase a home for your self or real estate of any kind? If so, don't buy until you call on us, and look over what we have for sale.

1st. Because we devote our time exclusively to selling real estate and are alway ready to show you property.

2d. Because we will give you free transportation to examine any property we offer you within this state, and will furnish some one to show it to you without any expense to yourself.

3d. Because we can show you just what you want, and can sell it to you cheaper, and on better terms than you can purchase elsewhere.

4th. Because of the large amount of farm, city and village property we have for sale and the opportunity we can give for selection.

5th. Because we can sell you property in the counties of Dane, Rock, Green, Iowa, Sauk Jefferson and Columbia in Wisconsin, and in the states of Iowa, Minnesota, Arkansas and Texas.

We would also call attention to the fact that **we have an office in Madison,** to which we can send parties desiring to purchase in that city or vicinity, and that we have agents in our employ both there and in Janesville, who are constantly on the road looking for purchasers and property for sale.

We are thus able to make quick sales of all property entrusted to us, and to always have on hand desirable property for sale or exchange.

We also have

Money to Loan!

And buy Notes and Mortgages.

We have now determined to make this **Special Offer** to rent property **free of charge.** If you have a place to rent, or want to rent a place call on us.

Office in Myers new block, Janesville, Wis. P. O. Box, 211,

CAMPBELL & STEVENS,

my15d1y

Commercial Hotel

Formerly Davis House.

Corner of Academy and Milwaukee Streets.

Terms—$1.00 Per Day

aug20dtf JOHN KENYON Pro

Real Estate

COLUMN.

BLANCHARD & WILCOX,

(Successors of H. H. Blanchard.)

Reasons why you should patronize them.

Because they have a clean record, always deal on the square and have in the REAL ESTATE line just what you want. It makes no difference whether you want a cheap or expensive farm, large or small. A cheap or expensive house or lot or business blocks. They can supply your want. If you don't believe it call on them and they will convince you.

Money to Loan.

H. H. BLANCHARD,
S. P. WILCOX,

Office open day and evening over Smith & Son's clothing store.

All ye that are interested in real estate come and see us. If you don't do so, you will be sorry as long as you live cause you can never get what you wan unless you get it of us.

BLANCHARD & WILCOX.